Smash Windows to See 'Lindy'

SPORTING CLOSING STOCKS

BOSTON EVENING AMERICAN

A HOME PAPER FOR PEOPLE WHO THINK

VOL. 24—No. 55 New England Newspaper Pub. Co. BOSTON, TUESDAY, MAY 24, 1927 2 CENTS WITHIN 50 MILES OF BOSTON 3 CENTS ELSEWHERE

THE Peach

DE PINEDO SAVED AT SEA

Snyder Parallel in Fall River Killing

BRITAIN BREAKS WITH SOVIET

De Pinedo Behind Schedule — On Azores Flight

VERY LATEST NEWS

DE PINEDO'S PLANE DAMAGED

Horta, Island of Fayal, Azores, May 24 (A.P.).—Commander De Pinedo's seaplane, which failed to reach here from Newfoundland, is reported in tow of a sailing schooner west of Fayal Island. One of the wings of the plane is crippled and there are other minor damages. The Portuguese gunboat Beira is on the way to the scene.

HUB MAN'S MARBLEHEAD MANSION LOOTED

Marblehead, May 24 (A.P.).—Isaac Sacks of Boston is out several thousand dollars' worth of rugs and antique furniture which were stolen from the historic King Hooper mansion here. The burglars drove a truck into a courtyard in the rear of the mansion, forced a window and then calmly looted the house of the valuables, some of which had been placed in the building Saturday night.

NEW YORK LEADERS HAVE RALLY

Most active issues in New York Stock Exchange trading today were rallying generally from the session's lows in closing period trading. Bangor & Aroostook sold at a new high at 102 3-4, up nearly 60 from the year's low. Pittsburgh & W. Va. rose 5 at 174, up over 50 in less than two eeks. In Boston Edison, ex-rights, was a spectacular leader.

PAULINO WILL FIGHT KEELEY

The Massachusetts Boxing Commission today announced that a wire from Paulino's New York managers agreeing to a Paulino-Keeley bout had been received. Paulino's suspension will be lifted if he fights.

$150,000 DAMAGE CAUSED BY KANSAS TWISTER

St. Joseph, Mo., May 14 (A.P.).—A Kansas twister came across the Missouri River today and caused damage estimated at $150,000 in St. Joseph.

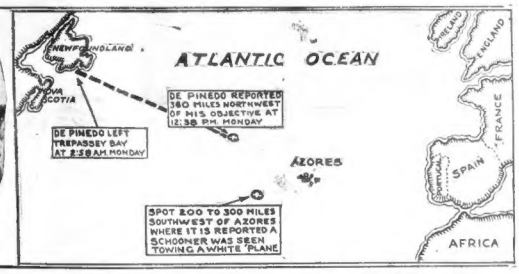
NEWFOUNDLAND
NOVA SCOTIA
ATLANTIC OCEAN
IRELAND
ENGLAND
FRANCE
SPAIN
PORTUGAL
AFRICA
AZORES
DE PINEDO REPORTED 360 MILES NORTHWEST OF HIS OBJECTIVE AT 12:30 P.M. MONDAY
DE PINEDO LEFT TREPASSEY BAY AT 2:58 A.M. MONDAY
SPOT 200 TO 300 MILES SOUTHWEST OF AZORES WHERE IT IS REPORTED A SCHOONER WAS SEEN TOWING A WHITE PLANE

COM. DE PINEDO

Italian aviator who has flown over four continents is on his way home. He hopped off from Newfoundland.

WHITE PLANE REPORTED IN TOW OF SCHOONER

De Pinedo's plane was sighted shortly after noontime yesterday at a point 360 miles northwest of the Azores, his first objective on his homeward flight. No definite word of his whereabouts has been received, but Lloyd's in London has a report of a schooner seen towing a white plane at a spot 200 to 300 miles southwest of the islands. It was not stated the plane was De Pinedo's.

Today

S. O. in the Air
A Flying Wise Man
A Good Man Dead
There's No Free Thinker

By Arthur Brisbane

Copyright, 1927, by the Star Company

STANDARD OIL of Indiana believes in flying machines, has a big one, all metal, with three engines, built by Ford, and big oil men, not little ones, use it. A recent Standard Oil "load" flying into Chicago from Detroit included Colonel Robert W. Stewart, chairman of the board of directors; Allen Jackson, one of the vice-presidents; E. J. Bullock, another vice-president; R. E. Humphries, a director, and Norman R. Grimshaw, assistant general manager. Evidently Standard Oil believes it has a safe plane.

LINDBERGH'S description of his flight suggests a mountain climber's experience: "I struck clouds and decided to try to get over them. After a while I succeeded at a height of 10,000 feet. . . . I went under some clouds and over others. There was sleet in all of these

Please turn to Page 18, Column 5.

CRASH WINDOWS TO SEE 'LUCKY LINDY' IN PARIS

Paris, May 24 (A.P.)—Windows were smashed in by the dense crowds that came today to catch a glimpse of Captain Lindbergh, air hero, as he entered the Hotel Ambassador for a luncheon of the American Club.

When word of this came to Percy Peixoto, president of the club, he took Captain Lindbergh and Ambassador Myron T. Herrick to the balcony, where Captain Lindbergh waved the French flag.

Following the luncheon Captain Lindbergh had his hands kissed in adulation by at least 100 cooks and scullery boys.

They touched him as he passed with something of hero worship, and it was no staged proceeding.

There was no ceremonial applause to give the cue. It was a spontaneous acclamation as the American airman, hemmed in by the crowds inside the hotel, had to be taken

Please Turn to Page 2, Column 1.

RAIN 18 OUT OF 24 MAY DAYS AND MORE COMING

Rain is the official prediction of the local Weather Bureau for the next thirty-six hours, based on an extensive and energetic storm area, covering the country from the Atlantic to the Rockies. Offsetting somewhat the dire dictum of rain is the confident hope expressed by the weather man that the mercury will climb tomorrow.

It has now rained eighteen of the twenty-four days this month.

Please Turn to Page 4, Column 6.

DOANE NOW SUES WIFE AND NAMES C. G. TATE

Naming Charles G. Tate, Brookline engineer and old friend of the Doane family, George B. Doane, defendant in a separation action brought several months ago by Mrs. Maude A. Doane, today brought counter-charges of misconduct against her.

All are well known in Brookline society, which has looked on agog since Mrs. Doane filed a suit against Mrs. Florence M. Densmore for $100,000, charging alienation of her husband's affections.

Doane's charges were made in a petition filed in Norfolk Probate Court. Other charges were impounded to screen them from public scrutiny.

In the petition Doane says that since his wife brought suit against him and Mrs. Densmore she herself "has been guilty of acts of misconduct which preclude her in law and in equity from maintaining the charges she makes in her suit."

Last January Mrs. Doane filed suit for separate support, naming Mrs. Densmore. Doane is director

Please Turn to Page 4, Column 6.

FULLER REJECTS PLEA FOR SACCO COMMISSION

Governor Fuller will decide for himself in the Sacco-Vanzetti case and will not appoint a commission, he indicated today in a letter to the Sacco-Vanzetti Defence Committee.

The letter was one in answer to a communication sent him by the committee four days ago, asking for appointment of an "impartial commission," a request similar to thousands preceding it from various individuals.

Governor Fuller's letter said:

"Replying to your letter of May 20, I assume that you know that the Governor cannot delegate his authority in this matter and that the law provides that the decision must be made by him. It would

Please Turn to Page 4, Column 6.

ITALIAN ACE'S PLANE REPORTED IN TOW 150 MILES FROM AZORES

Buenos Aires, May 24 (A.P.).—Wireless advices from Lisbon to La Nacion say that Commander Francesco De Pinedo landed 150 miles from the Azores because of fog and that his machine is being towed to Horta.

Montreal, May 24 (I.N.S.).—Commander De Pinedo has been forced down at sea and his seaplane is being towed in by a schooner, according to a message received here today from the S. S. Providence. The Providence reported that De Pinedo's seaplane in tow was sighted 240 miles from Flores, the Azores.

London, May 24 (A.P.)—An airplane in tow of a schooner in the Atlantic not far from the Azores Islands was generally assumed today to be the plane of Commander De Pinedo, the Italian four-continent flier.

He left Trepassy, Newfoundland, early yesterday morning and was due to reach the Azores on the return flight to Italy last night, but so far as could be learned here today he had not yet reached the islands.

The report of the plane in tow came in a radio message from the steamer Oilfield. A government wireless message from the Aquitania read:

"The steamship Oilfield, latitude

Please Turn to Page 2, Column 6.

BRITAIN BREAKS WITH RUSSIA IN RAID SEQUEL

London, May 24 (I.N.S.).—The British government today decided to sever diplomatic relations with Russia and terminate the Anglo-Russian trade agreement, it was officially announced by Premier Baldwin in the House of Commons this afternoon.

The Premier's announcement was made during a statement upon the recent police raids on the headquarters of the Soviet Trade Delegation and Arcos, Ltd., the private Russian trading organization in London.

These raids revealed that Arcos and the trade delegation have been habitually used as a clearing house for subversive correspondence, the Premier stated.

The police and military, in collaboration, have been investigating for

Please Turn to Page 4, Column 6.

BAIL FOR WELL MURDER SUSPECTS IS REFUSED

Fall River, May 24.—A second Snyder-Gray case developed here today with the arrest and arraignment of Mrs. Gertrude P. Gibbons and her sweetheart, Antonio DaSilva, both charged with the murder of the woman's husband, Theodore R. Gibbons.

The body of Gibbons was found, head down, in a well on a Summer estate in East Swansea. The victim's head was battered in with some blunt instrument and police have found a short piece of gas pipe with which it is believed the crime was committed. The woman and her sweetheart pleaded not guilty when arraigned.

Both the wife and DaSilva asked for attorneys when they were taken before Judge Edward P. Hennessey

Please Turn to Page 7, Column 8.

HUB STATIONS PUT O. K. ON NEW WAVE LENGTHS

LOCAL STATIONS	Wave Length Now	Old
WEEI	447.5	348
WNAC	266	428
WBZ	333.3	333.3
WBZY	241	395
WABN	221	250
WBSK	231	360.7

Now allocation of broadcasting power and wave lengths by the Federal Radio Commission for a two-month trial period beginning June 1, was commended today by the heads of local stations as a move that will turn chaos into order.

Although Station WIIZ and its affiliated station, WIIZA, are the only ones locally to be allowed their old wave lengths, the heads of the other Boston stations expressed themselves as satisfied with the shifting, if interference is thereby eliminated.

More than 550 broadcasting sta-

Please Turn to Page 8, Column 1.

THE WEATHER

Showers; warmer; easterly winds shifting to southeast and south.

High tide 5:40 a. m.; 6:25 p. m.
Sun rises 5:35 a. m.; sets 8:07 p. m.
Light all vehicles at 8:37 p. m.

U. S. Treasury Balance

Washington, May 24.—Today's balance, $163,764,651.

TODAY'S BANK STATEMENTS.

Boston balance	$40,000,000
Boston clearance	$82,000,000
New York balance	$101,000,000
New York clearance	$1,135,000,000

START NOW—

to build that new addition or make repairs — several firms are ready to loan you the necessary money. They are listed under

Classifications 71-83

CLASSIFIED ADS

on the next-to-the-last pages of this newspaper

Dr. True's Elixir
Known as reliable worm expeller
The True Family Laxative

Baldau's SPECIAL FRANKFURTS
A PINER FLAVOR

15 Years of Success
DIAMOND ANNIVERSARY
PIPPINS Cigar
3 for 20c.
5 for 30c.
1852 1927
H. TRAISER & CO. INC. BOSTON, MASS.

TROOPS GUARD LINDBERGH FROM ADMIRING MOBS IN FRANCE

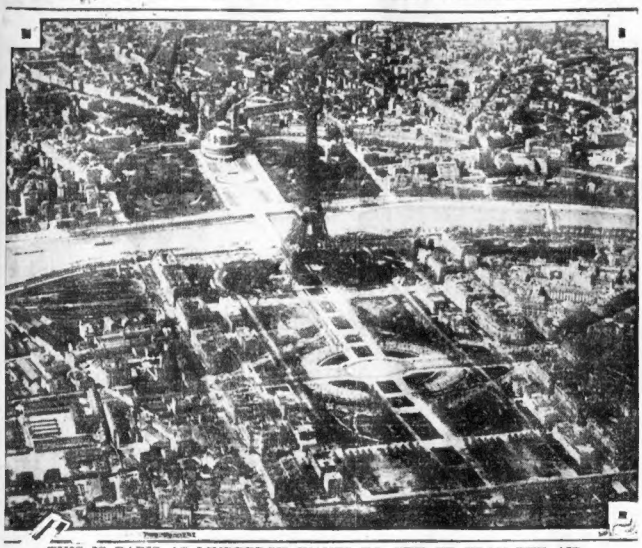

THIS IS PARIS AS LINDBERGH WANTS TO SEE IT FROM THE AIR

Prominent on the south bank of the Seine is the Eiffel Tower, and directly across the river is the Grand Palais, with the Champs Elysees stretching beyond. This section is near La Cite, the most ancient part in Paris, dating back before Roman days. "Lindy" saw "Paris by night" when he arrived, but now he wants to get an eyeful by day. He'll look it over from his plane.

AS MAIL FLIER

This is a picture of Captain Lindbergh, taken more than a year ago at the time he entered the air mail service as a pilot. Notice the lieutenant's uniform. —Acme Photo

Outdoor wining and dining is the custom in the French metropolis except in the very coldest weather. The above group is typical of the many which greeted the eye of Captain Lindbergh when he took in the sights of Paris after resting from his remarkable record flight. In the U. S. any "toasting" like this would have to be done behind closed doors.

PARIS SHOWERS NEW GLORY ON YANKEE FLYING HERO

Continued from First Page.

through the basement kitchens of the place to the front entrance.

GUARDED BY TROOPS.

The aviator was embarrassed. He blushed and he stammered, but submitted nevertheless as the most daring patted his back and touched his arms so that they might say, "I touched Lindbergh."

"Midinettes," or shop girls, from all the dressmaking and millinery establishments in the centre of Paris, massed on the opposite side of the street from the hotel, were less favored than the cooks and scullery boys, having to content themselves with throwing Lindbergh kisses across the street when he appeared on the balcony.

Lindbergh showed that he was especially pleased by the demonstration, but as he stepped back through the window he heaved a sigh of relief as though to say, **"Well, this sort of thing is through with."**

He had only reached his seat in the banquet hall, however, when a wave of applause, beginning at the entrance, rolled through and broke upon the speaker's table, with General Gouraud, military governor of Paris, following it.

SALUTED BY WAR HERO.

The mutilated hero of Gallipoli hurriedly limped over to where the aviator sat and brought a salute deeper than all the rest by clasping him in his remaining arm and kissing him on both cheeks.

Ambassador Herrick who presided at the luncheon proposed that Lindbergh be made chairman of a committee of sportsmen to settle the world's political troubles, because, he said, **"Sportsmen fly so high above international tangles, with disregard for national boundaries and obstacles."**

M. P. Perotto, president of the club, and Theodore Roosevelt, vice president, sat at Ambassador Herrick's left, and Lindbergh, General Gouraud and the American Consul General, Alphonse Gaulin, on his right.

Two detachments of Republican Guards as well as a strong force of police were required to keep the Boulevard Haussmann open for traffic while Lindbergh was being entertained at the club.

The luncheon hall was so packed that the guests had to sit in closer quarters than did Lindbergh in the little wicker seat of his airplane during the long flight from New York to Paris.

The hallways and reception rooms were crowded with people lucky enough to get tickets to the luncheon, but glad enough to get a glimpse of the hero as he passed.

Masons, carpenters and laborers working on buildings under construction on the opposite side of the boulevard laid down their tools and crowded to the scaffoldings to see Lindbergh as he arrived.

Lindbergh got a taste of home cooking in the course of the luncheon, which was decidedly international in flavor. Vermont sausages were sandwiched in between Hyeres eggs, French potatoes and a new ice cream called "Bombe Glace Lindbergh." Another dish was "Filet de Barbue a l'Americaine."

WORKERS CHEER "LINDY."

The masons and other workers from the club clamored so loudly and persistently for Lindbergh that he finally interrupted his lunch and appeared on the balcony.

The workers cheered him and then reluctantly went back to their labors but each one kept an eye on the club so as not to miss another glimpse of the aviator when he should leave.

During the luncheon Lindbergh made his second Paris speech. It was even a greater success than his first, given last night, although he stuck to the same simple style.

After holding the guests spellbound for ten minutes with a most modest description of his New York-Paris flight, he concluded: **"I hope I haven't kept you too long," and sat down amid a terrific round of applause.**

SHOWER OF CLOTHING.

After having to call on the President of France in a borrowed suit yesterday, Captain Lindbergh awoke this morning to find so many clothes ready for him that he had a hard time making a choice.

Evidently his hurried visit to the tailor yesterday morning had rapid but effective results.

"When I'm all dressed up in these things I'll outdo Berry Wall," Lindbergh remarked, referring to the famous cotillion leader once known as the Beau Brummell of New York.

Lindbergh slept late and this morning was as fresh as a daisy and smiling his famous "Lucky Lindbergh smile" when he faced the first batch of the day's long list of callers.

One of the earliest was Colonel Clifford B. Harmon, president of the International League of Aviators, accompanied by a reception committee from the Paris chapter of the league.

They came to present their formal felicitations scheduled for Saturday night, but postponed when Lindbergh was lost in the huge crowd at Le Bourget.

Lindbergh recalled that Colonel

Please Turn to Page 6, Column 1.

DE PINEDO'S 4-CONTINENT TOUR

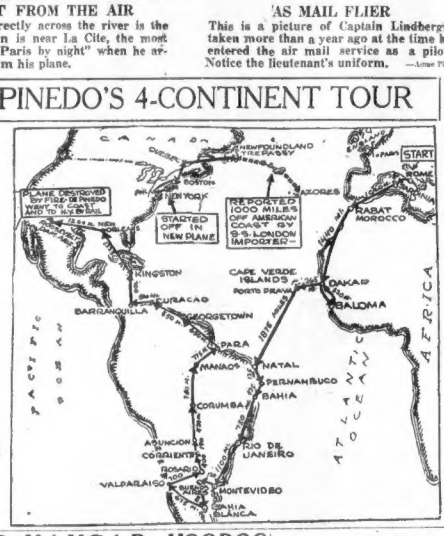

Map shows how Italy's ace, starting from Rome in Europe, flew to Africa, to South America, into North America, and after plane was burned in Arizona resumed flight from New York to Boston, eventually to Canada and hopped off from Newfoundland for home by way of the Azores.

TEXAS HANGAR HOODOO FOR ITS OCCUPANTS

San Antonio, Tex., May 24 (A.P.).—With the destruction of the non-rigid army dirigible TC-10-243 as she attempted to take off from Brooks Field, the huge hangar built for the ill-fated Italian airship Roma today had a record of disaster for virtually every fighter than air craft it ever housed.

The TC-10-243 tore herself nearly in two and crashed to the ground a mass of wreckage when a dragging cable caught in a steel runway, used to anchor dirigibles. None of the crew of seven was injured.

While the TC-10-243 cost about $25,000, recovery of the engines and instruments will reduce the loss materially.

Destruction of the ship was the first mishap incident to the maneuvers for which more than 200 airplanes were mobilized and used in all forms of day and night flights.

Your palace beautiful. Perhaps it's among those listed in the Classified Ads. Classifications 93 and 97.

COMB SEA FOR PINEDO PLANE

Continued from First Page.

41.06, longitude 33.39, on May 23 23:30 Greenwich mean time (11:30 p. m.), sighted a three-masted schooner towing airplane, steering east. Hailed schooner, but owing to darkness, couldn't get any details from her. She continued on course; did not answer Morse lamp signals. Plane believed to have twin engines, single wing, appeared to have tricolor on rudder."

The position given in this message would indicate that if the plane in tow is that of De Pinedo he got far out of his course, the position being considerably to the southwest of the Azores.

The message from the Oilfield was received at about the time a dispatch came from Horta, capital of Fayal, one of the Azores group, revealing that nothing had been heard of the flier and his two companions

SEA CALM, IS REPORT.

This dispatch said the authorities were anxious and had caused a search to be made around the coasts of the islands, but without success. The weather was rainy, although the sea was calm, giving reason to believe that if obliged to alight on the sea, the aviators would not necessarily be in danger.

Last night a report came to London that a large white plane had been sighted at a point roughly 360 miles from the Azores, and it was believed this was the Italian plane.

While the "tricolor on rudder" gave rise to conjecture that the towed plane might be the missing Nungesser-Coli trans-Atlantic plane, aeronautic circles pointed out that the section of the ocean in question was far removed from the route taken by the French fliers. The French colors are red, white and blue; the Italian red, white and green.

Rome, May 24 (A.P.)—Premier Mussolini remained awake all night, awaiting news of Commander De Pinedo. He was in touch telephonically with all sources of possible information every half hour until after 4 o'clock this morning.

News from London that a machine, possibly De Pinedo's, had been sighted towed by a schooner in the vicinity of the Azores, was communicated to him shortly after 10 a. m., when he was preparing to participate in the celebration of the twelfth anniversary of Italy's entry into the World War.

A communique issued by the Italian Ministry of Aeronautics today says:

"Commander De Pinedo should have arrived at the Azores during the night. His failure to arrive causes the supposition of a forced landing in the ocean, due perhaps to low visibility at the Azores last evening or an accident to the motor of the machine.

Premier Mussolini this morning sent radio messages ordering all Italian ships near De Pinedo's route to search for him. The Atlantic is calm.

The communique was held up until nearly noon so as not to hamper the enthusiasm of today's celebration of the twelfth anniversary of Italy's entry into the World War with a sham battle. Nearly 50 scout and bombing planes dropped bombs and anti-aircraft batteries answered from the hills surrounding the city.

$2,000,000 MERGER GIVES ATTLEBORO NEW FACTORY

Providence, May 24 (A.P.).—Consolidation of the Apco Manufacturing Company of this city and the Frank Mossberg Corporation of Attleboro under the name of the Apco Mossberg Corporation, through purchase of the latter concern by the former, will result in removal of the Apco concern from Providence to Attleboro, it was announced today.

Combined assets of the two concerns approximate $2,000,000. About 400 will work in the Attleboro plant, which is to be devoted to the manufacture of metal goods, principally automobile parts and accessories.

BAIL FOR DEATH SUSPECTS

Continued from First Page.

in Municipal Court. DaSilva then asked for a continuance of the case and Judge Hennessey set June 11 as the date for the hearing.

The man and woman were locked up in the Fall River jail where they will be held without bail.

In addition to the piece of gas pipe, which authorities say is spattered with blood, the police also have a bloodstained wooden club which was picked up near the well.

The authorities admit the evidence against Mrs. Gibbons and her sweetheart is largely circumstantial.

"The evidence we have in our possession," said District Attorney William C. Crossley, "is largely circumstantial. There is reason to believe there was jealousy on the part of the man and a desire by Mrs. Gibbons to rid her of her husband."

For a long time the man was held only as a suspect, but after an all-night grilling the police were satisfied that the charge of murder could be placed against him, as well as the woman.

Mrs. Gibbons and Da Silva were arrested and found guilty of misconduct, according to the findings of the police, and later Gibbons secured a verdict in a suit for alienation of his wife's affections which he brought against Da Silva.

The fury of the woman and Da Silva because of the winning of this suit is the motive of the murder, in the opinion of the police.

The one point yet to be explained, according to investigators, is the constable's badge pinned beneath the lapel of Gibbons' coat. He is not a constable, and it was at first thought that he might have used this badge to represent himself as a police officer and secure money from bootleggers.

Automobile tracks made by a light car and leading to a point near the well are regarded by the police as of prime importance in the case. These tracks, after being photographed by the police, were covered over with boards and are being guarded to preserve them for future reference.

A battered hat with two cuts, corresponding to the wounds in the head of the murdered man, is another bit of important evidence. The hat was picked up near the well by Ulysses Bailey, a State ward, who lives with a family near the property where the body was found.

Another possible murder weapon was found at the bottom of the well when it was drained by the police, today. It is a short length of gas pipe which apparently had been in the water only a short time. It was taken to police station for examination.

The police theory is that Gibbons was beaten to death within a short distance of the place where his body was found and that his body was loaded into an automobile and carried to the well, where it was placed by the slayers.

It is believed Gibbons was either on his way to visit his five-year-old son, who lives with a family in Somerset, or was on his way back from such a visit when he was set upon.

The boy, Herman, has been shunted back and forth for months between the father and mother. Four weeks ago last Saturday Gibbons went to his sister, Mrs. Florence Mann, and borrowed $2. He explained that he wanted to visit his boy. This is the last time he was seen alive.

ITALIAN WORKERS ACCEPT 18 P. C. CUT IN WAGES

Rome, May 24 (A.P.).—An 18 per cent wage reduction applicable in gradual stages between June 1 and May 31, 1928, has been accepted by the Fascist federation of land, transportation and internal navigation workers in behalf of its membership. Transportation rates will be cut by approximately the same amounts.

'Heroes of the Heavens' Are Jewels ~ *Of These Mothers' Hearts*

"MY SON IS A FLIER, TOO!"

Mme. Nungesser, mother of the French ace lost in his non-stop hop for America, who wept as she embraced the "Idol of the Sky."

—International Newsreel Photo

"MORE PRECIOUS THAN ALL THE GEMS ARE THESE"

Famous painting which so aptly illustrates the ancient Roman legend of mother love. Cornelia, a matron, wife of Tibenua Gracchus, was visited one day by a Campanian friend who ostentatiously showed her jewels. Cornelia, embracing her two sons, said: "These are my jewels!"

HAPPIEST MOTHER IN WORLD

And what woman wouldn't be of such a son! Mrs. Evangeline Lindbergh, a school teacher in Detroit, can be happier only when she greets him again.

—International Newsreel Photo

FUGITIVE HYANNIS CHIEF HELD IN RUM CASE; GIRL WITH HIM

WIN DECREES FROM ERRING MATES

Mrs. Mildred F. Thompson, who won a decree because her husband was the father of her rival's child.

Mrs. Evelyn M. S.-Marble, who testified her husband deserted her, is shown here with her counsel, J. Walton Tuttle.

CRESSEY FOUND DRIVING BREAD DELIVERY

Working in Reading, Pa., as the driver of a bakery wagon, Nelson S. Cressey, former chief of police of Hyannis, was revealed by Federal prohibition agents and is now being held in the Reading jail awaiting extradition to Boston.

Cressey and 12 others were indicted by a Federal Grand Jury on charges of conspiracy in connection with rum-running on the Cape. Since the indictments, Federal agents have been scouring the country for the former chief. It was reported that when he fled from Massachusetts a young woman accompanied him.

When found by Prohibition Agent Herman Goldman, the former chief was living with a young woman, according to the agents, who said the couple were registered under the names of Mr. and Mrs. John French.

Cressey has a wife in Beverly, where he resided until two years ago, when he was appointed chief of the Hyannis force.

About six months ago Cressey quit his job. At that time there was considerable talk of his being connected with the so-called "Cape Rum Ring."

Agent Goldman returned to Boston today to get requisition papers.

Sacasa in Costa Rica

Mexico City, May 24 (A.P.).—Dr. Juan Sacasa, who left Puerto Cabezas, Nicaragua, last week after having been at the head of a Liberal government set up there for five months, has arrived at San Jose, Costa Rica.

Dig in at Tech

Boston Evening American Staff Photo

ARE WE SLIPPIN'?

If so, why? Prof. Charles M. Spofford, head of the civil engineering department at Tech, is digging in to find out why the land is tilting toward the sea. He will place a "benchmark" there to ascertain the "amount of the tilt."

YOUNG HUSBAND CRUEL, SAYS WIFE, 65

Greenfield, May 24.—The May and December romance of Mrs. Estelle Le Tourneau, aged 65, and her 21-year-old chauffeur-husband, Herman, crashed on the rocks today.

The elderly bride, who last October led her chauffeur in triumph to the altar, today filed divorce action, charging cruel and abusive treatment and gross and confirmed habits of intoxication.

The widow and the youth of Greenfield eloped last Fall and were married in New York State. They returned to the bride's palatial home at South Deerfield, but Cupid soon took his departure from the "love nest." Money matters arose. Then in March came the break and the youthful husband was reported to have fled to Canada.

Later he was found in Manchester, N. H., where he declared his wife expected him to act as a servant and he was "sick and tired of it all."

The couple have since lived apart and nothing more was heard of the unusual romance until the divorce action was filed today.

GET 600 GALLONS OF WINE IN SWAMPSCOTT RAIDS

More than 600 gallons of wine were seized today by the Swampscott police in two raids. At the home of Michael Nenzi, No. 64 Pine street, the raiders report they got 300 gallons. At the home of Rocco de Benetil in Pine street 300 gallons more were reported discovered. No arrests were made. The police are having the wine analyzed.

NO, NOT HIS MA, HIS BRIDE

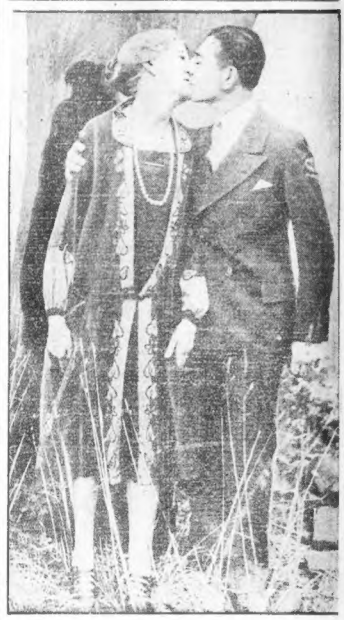

BUT THIS IS ALL OVER, SHE'S SUING

There'll be no more of this for Mrs. Herman Letourneau, 65, wealthy and of South Deerfield, and her ex-chaffeur, 21, for she has filed suit for divorce, charging him with cruelty and intoxication.

BOSTON AMERICAN

BOSTON, TUESDAY, MAY 24, 1927

GENERAL NEWS SECTION

LINDBERGH'S MASCOTS

—International Newsreel Photo

THEY'RE EAGER FOR HIS RETURN

Before hopping off for Paris "Lucky" Lindbergh made sure his little kitten, Patsy, was in good hands. He gave it to Greta Von Wagoner and she prayed each night for the safe arrival of her Prince Charming.

WOMAN DIES BY GAS IN LITTLE EVERETT STORE

A suicide for some mysterious cause, Mrs. Lucy H. Winslow, 45, was found dead today in the gas-filled back room of her little candy and variety store, No. 159 Buckman street, Everett.

Edward O'Mara, driver of a Bond Bread truck, made the discovery. He was delivering bread at the shop when he smelled gas. Tracing the odor, he reached the rear of the shop and climbing up peered over a transom.

The woman's form was stretched on a cot, and when O'Mara, with the aid of neighbors, succeeded in forcing the door, she was found to be dead. Three gas cocks were turned on full, and when Medical Examiner Thomas M. Durell arrived, he pronounced the case one of suicide.

Police found $50 in the cash drawer of the store and bank books showing deposits of more than $2,000. There was also a letter indicating she intended putting the store up at auction, and a newspaper clipping detailing her securing of a legal separation from Walter G. Winslow, whom she married in October, 1914. Desertion was given as grounds.

According to the police, Mrs. Winslow once operated similar shops in Newport, N. H., and Providence, and has a sister living in Lynn.

SAILING FOR EUROPE

MR. AND MRS. C. ASHLEY HARDY

Hub society couple, who are on their way to Paris on the SS. France. They will return with their daughter, who is at present abroad.

TENANTS FLEE $15,000 FIRE IN BRIGHTON

A spectacular two-alarm apartment house fire threw the Aberdeen section of Brighton into an uproar early today, causing fifteen occupants to flee in night attire, three small children being carried to safety by their parents. Damage was estimated at $15,000.

The scene of the fire was a three-story dwelling at No. 67 Nottinghill road. Situated on the side of a 75-foot hill, the flames attracted hundreds of motorists who sped along Commonwealth avenue for over an hour.

The fire started in the basement, razed the floor of the house and then mushroomed down to the second floor. Choking smoke awoke the occupants at about the moment the fire was discovered by Donald A. Gardner, a Boston Elevated conductor, whose car was passing on Commonwealth avenue. He sounded an alarm. Walter Grace of No. 85 Monastery road, Brighton, raced into the burning house to arouse the occupants.

Sergeant Hartigan and Patrolmen Brassil, McGrath and Sheehan, after learning that occupants of the burning building were safe, ordered occupants of neighboring apartment houses to leave, in the belief the flames would spread.

Please Turn to Page 4, Column 8.

RESCUED FROM FLAMES

15 FLEE BRIGHTON APARTMENT

Bernard and Julie Cohen, ages 4 and 3 years, respectively, who were rescued with 13 other persons when fire caused damage of $15,000 at No. 67 Nottinghill road, Brighton.

Boston Evening American Staff Photo

Deck Swabbing and Mess Inspection ~ *Under Seattle Mascot's Eye*

Jim Kelly Jim White Harry Appel

CLEANING UP AFTER VISITORS

Three jolly bluejacks going about their morning's work on the big flagship in Newport Harbor. Their turn ashore will come later—or have they had it?

MESSMEN LINED UP WITH KIT

Spick and span in "whites" the boys of the galley are ready for the sharp eye of the inspecting officer. Not a speck must soil their linen, not a smudge on their coffee pots.

THIS IS MASCOT KELLY

Seventy-five pounds of bulldog is the lucky pet of gobs of Admiral Hughe's flagship. He's with Geo. Wash.

CHURCH PLANS EXPOSURE OF ROADHOUSES

The "road-house problem," which has arisen with the advent of the automobile and which has caused much alar mamong the social workers of the country, is to be "exposed" in a pamphlet to be published by the Unitarian Church.

This was decided today at a meeting of the American Unitarian Association, the corporate organization of the denomination, which is in session in Boston in connection with Anniversary Week, which has brought laymen and clergy to the Hub from all parts of the United States, Canada and England.

The pamphlet will be issued by a new department in the church organization—a department of social relations. This department will carry on the work of the Social Service Council of the church and the Fellowship for Social Justice.

Professor Robert C. Dexter of Skidmore College will head the new department and will have charge of the preparation of the "road-house" pamphlet.

Roxbury Smoker

The Question Associates of Roxbury will hold a "smoker" tonight in Regent Hall, in the Grove Hall section, which will have numerous attractive features.

B. U. STUDENTS PICK FAVORITES

—Boston Evening American Staff Photos

EUNICE CAMERON
This Franklin girl was picked as one of the "sweetest" by the juniors at the College of Practical Arts and Letters.

GERTRUDE BURNS
She was the choice of the girls in the senior class for the "most business-like" title. Her home is in Somerville.

DOROTHY JONES
Also picked as a "sweetest" was this pretty junior from Lisbon, North Dakota. Results are given in Sivad junior yearbook.

SEEK TO TAKE WILLETT CASE TO U. S. COURT

First legal steps were taken today to carry the $10,000,000 Willett-Sears case to the Supreme Court of the United States.

Counsel for George F. Willett, who won a $10,000,000 verdict in Dedham Court against Robert F. Herrick and a group of Boston bankers, only to have the verdict set aside by the Massachusetts Supreme Court, appeared before the Supreme Court, in an effort to have the case carried to Washington.

Attorney Boyd B. Jones, who represented Mr. Willett, presented a motion to the Supreme Court that the Superior Court be ordered to place in the records of the famous case the fact that a Federal issue had been raised.

The motion was vigorously opposed by Attorney George L. Mayberry, representing Mr. Herrick and the other defendants in the case.

Jones declared that on the day following the action of the Supreme Court in refusing a re-hearing in the case, the defendants, without notice, had Judge McLaughlin in the Superior Court at Dedham, order judgment for the defendants. This, according to Jones, deprived the plaintiffs of an opportunity to have it appear on record that they desired to take the case to the Supreme Court of the United States.

BRITAIN BREAKS WITH RUSSIA OVER RAID

Continued from First Page.

many months the activities of "armed agents" seeking to obtain confidential documents relating to the British armed forces, and inquiry showed these agents were working in behalf of the Soviet government, the Premier said.

Evidence has been uncovered that one stolen document was reproduced by a photostatic process in the Soviet House, the premier said, and a British subject employed in the air force has been convicted of stealing two military documents. This British subject was imprisoned after the stolen papers had been recovered from him.

EXTENDED TO AMERICA.

"Evidence is in the hands of the authorities," said Baldwin, "which proves that both military espionage and subversive activities through-out Great Britain, North and South America, were directed and carried out from Soviet House."

The police, the premier said, discovered a photostatic room in Soviet House, occupied by a clerk "known to be intimately concerned in the activities of secret agents. This photostatic room answered exactly to the description previously given the police.

The Cabinet will make no representations to the Soviet government in ending relations. The British trade delegation and the British diplomatic mission will merely be withdrawn from Moscow.

ORDERS FOR U. S. REDS.

The Premier said the Soviets could not avoid responsibility for the documents which have been found. One letter which was seized, the Premier declared, contained instructions to American Communists for dissemination of Communist propaganda and discussed the industrial affairs of the United States.

A number of sealed envelopes, addressed to well-known Communists in Great Britain and America, were found by the police in the possession of an employe of Soviet House, the Premier disclosed.

These contained information and directions from the internationale of trade unions to Communist organizations in Great Britain and America, and were all of most recent dates.

Russia's Baltic Fleet Recalled to Its Base

London, May 24 (I.N.S.).—Russia has made preparations for eventualities following the break with Great Britain, and has issued a call for the Baltic fleet to return to its base after it had put to sea for a foreign cruise, according to an Exchange Telegraph dispatch from Copenhagen, quoting the Stockholm Tidningen's Moscow correspondent.

Kellogg Believes Break Justifies U. S. Action

Washington, May 24 (I.N.S.).—Administration officials were deeply interested today in the action of Great Britain in breaking off relations with Soviet Russia.

Secretary Kellogg and other government officials considered the break as justifying the policy long held by the United States of non-intercourse with Moscow. This policy was originally laid down by Secretary Hughes and subsequently followed and endorsed by Kellogg.

FULLER ALONE WILL DECIDE

Continued from First Page.

therefore seem reasonable that he should choose the method of investigation.

"I will provide an opportunity for an interview for you at a later date."

Interviews with persons connected with the case, either as witnesses at the trial or in other regards, were resumed today, with the Governor, Lieutenant-Governor Allen and Joseph Wiggin, the Governor's personal counsel, sitting as before in the executive chamber.

William Brennan of Chelsea was the first man to appear for an interview and he was ushered immediately into the office.

The first mail to the Governor today brought a petition signed by Senator Robert M. LaFollette of Wisconsin, Mrs. LaFollette, his mother, and fifty residents of Washington. The petition asked appointment of an advisory committee.

A similar request was made in a letter from Mrs. Emily Newell Blair, vice-chairman of the Democratic national committee.

DOANE SUES HIS SUING WIFE

Continued from First Page.

of several banks and a widely-known yachtsman.

On the heels of the separation suit Mrs. Doane filed her suit against Mrs. Densmore, charging her husband's love had been "stolen" by Mrs. Densmore, wife of G. Ellis Densmore, life-long friend of Doane.

According to the wife's allegations Mrs. Densmore and Doane spent many hours on board his yacht together and even when the yachting season was over they paid frequent visits to the Boston Yacht Club alone. Testifying in the separation hearing, Mrs. Densmore's husband said he had never observed anything wrong in the friendship between his wife and Doane.

At a hearing in February, Doane was ordered to pay his wife $1,000 counsel fees and $50 a week temporary allmony. The separation hearing brought out testimony by friends of Mrs. Doane who observed, they testified, Doane and Mrs. Densmore in their meetings. The Sea Lure, Doane's yacht, played a prominent part in the story.

British Flier Is Off on Lone Trip to Australia

Croydon, Eng., May 24 (A.P.).—With a spare propeller strapped beneath the fuslage of his two-seater moth airplane, Dennis Rook, a comparatively unknown aviator, hopped off today on a lone flight to Australia. His plane developed about 30 horsepower.

Rook intends to make the flight to Australia by easy stages, following the course taken by Sir Alan Cobham on his memorable trip. Before starting, Rook said:

"My plane is named Marjorie, after my fiancee. She is in Australia now, so I must succeed in reaching her."

During the war Rook served in the air force.

15 FLEE BLAZE IN BRIGHTON APARTMENT

Continued from Page 3.

Many fled their homes on the arrival of the first apparatus.

The basement was occupied by Donald Greer, the janitor, his wife and Mrs. Greer's mother, Mrs. Josephine M. Davis. On the first floor were Mr. and Mrs. Joseph Harmanson and Miss S. Lauer. The second floor was occupied by Mr. and Mrs. Abraham Cohen and their two children, Bernard, 4, and Julie, 3. Mr. Cohen carried both children to the street. The top floor, where fire did most damage, was occupied by Mr. and Mrs. Sumner Heilbronner, and their seven-year-old son Irwin; Lester Heilbronner and Mrs. Sarah Heilbronner, former's mother. The child was carried out by his father.

Firemen dragged hoselines up a 75-foot incline to the house, from hydrants on Leamington street.

If you have capital to invest and desire to be your own boss—the Classified Ads contain various Business Opportunities which may be of interest to you. Classification 62.

NOTE: *To prevent dealers from buying large lots of BIG size coats, we reserve the right to restrict the quantity to any one customer.*

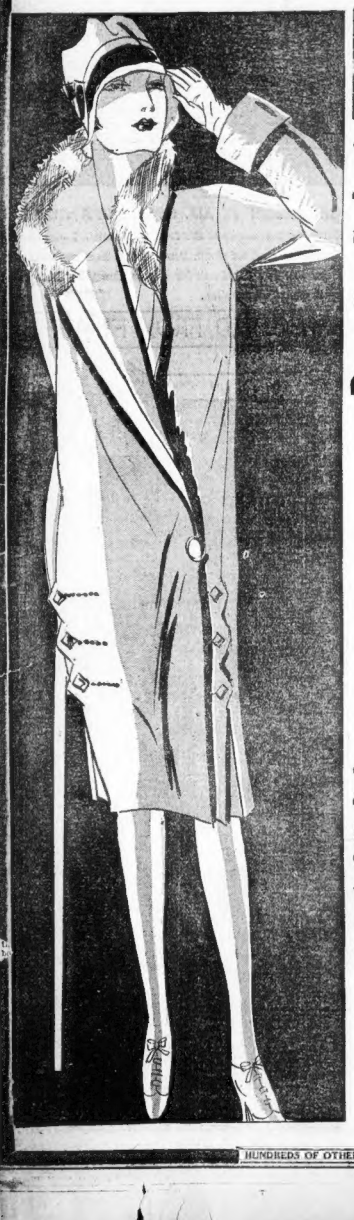

Filene's Automatic Bargain BASEMENT

WEDNESDAY at 9 A.M.

with plenty for LARGER women!

2037 stout women's women's 40 to 44 women's 36 or 38 misses' 14 to 18 junior-misses' too

coats

$8

Silk lined blue twill coat with ombre fur edged collar $8

Ever hear before of so many good BIG SIZE coats for $8! plenty NAVY BLUES

211 stout coats 42½ to 50½

539 women's coats 40 to 44

1108 women's and misses' coats

179 Junior misses' 13 to 19

If you missed the spectacular selling last week, here's another opportunity and plenty for women who wear sizes 40 to 46 in NAVY BLUES—don't miss it—be here at 9 A. M. Wednesday sure!

Imagine 195 squirrel trimmed navy twills in sizes 42 or 44—over 1500 fur trimmed coats, 265 are full silk lined coats, plenty of new twill or sport fabrics, some satin, kashmir, etc., coats.

OUR PLAN (Originated by Filene's) If we fail to make the FIRST price low enough the cutmarks also forces the 2nd price 25% after 12 selling days 50% after 18 selling days 75% after 24 selling days Goods unsold after 30 selling days given away to charitable institutions.

WATCH THIS STAR EVERY DAY—IT MEANS A GREAT DEAL TO YOU!

HUNDREDS OF OTHER BARGAIN LOTS NOT ADVERTISED—NO MAIL ORDERS

YOUR CHOICE of any of these OUTFITS $100

ONLY $2 PER WEEK

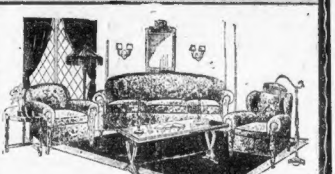

9-PIECE PARLOR OUTFIT $100

This splendid outfit consists of one 3-piece overstuffed Parlor or Living Room Suite, Sofa, Club Chair and Ottoman. Wing Chair covered in Robert's Cut Velour with loose spring-filled cushions; one 50-in. Davenport Table; 1 Parlor Mirror with 2 Pictures; 1 Adjustable Reading Lamp; 2 Occasional Candlesticks; 1 End Table; 1 Floor Lamp, Fulcrum base, with new style Georgette shade, or your choice of Bridge Lamp.

9-PIECE DINING ROOM OUTFIT $100

Genuine Walnut Veneers in combination with other selected hard woods richly finished and highly lighted, designed in the popular Tudor Period. This superb suite consists of 1 large six-leg Buffet; 1 handsome Polychrome frame Buffet Mirror; 1 54-in. extension Table with extra leaves; 5 side Chairs and 1 Arm Chair. Your choice of genuine Leather or Tapestry seats.

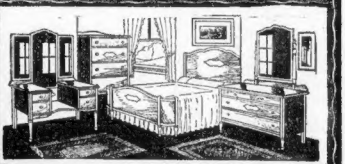

8-PIECE CHAMBER OUTFIT $100

This exceptional Period design outfit of genuine Walnut Veneers in combination with other fine selected hard woods consists of one 4-Drawer Dressing Case; 1 Vanity Dresser; 1 full size Bow-End Bed; 1 Chiffonier; 2 Plain Pile Automatic Rugs and 2 beautiful framed Mirrors.

MORSE FURNITURE CO.

B. A. McMAHON, Proprietor

827 WASHINGTON ST.

CORNER COMMON ST. SOUTH OF HOLLIS ST.

FOR YOUR VACATION

GIRLS—Between 7 and 14, to board at Summer cottage on Cape Cod; references required and exchanged. Kenfield, 104 Fletcher St., Roslindale. Parkway 0557-W.

This is one of the many vacation places listed in today's Classified Ads. See Classification 89, on the next-to-the-last pages of this newspaper.

BETTY ALDEN ON SOCIETY

Success Is Already Assured for Country Club Races Next Month

ALTHOUGH JUNE 17 IS yet some distance along in the calendar, it appears that the social side of the Country Club races is bound to be a great success. Of course, it is a foregone conclusion that the equine attractions will be of the top-notch variety. That goes without saying. But with all last season's box holders lining up for reservations this year, it is assured that society of the capital "S" sort will be out in force.

THOSE VALIANT SOULS OF the Eastern Horse Club who must be thanked for the successful revival of the Country Club races look forward to a second year's red letter events. Many of the boxes have already been spoken for by last year's holders, and brilliant parties will gather for the two days of racing. And as for the stands, it is expected that they will be filled to overflowing, just as they were last year for those momentous two days that so significantly brought back the "races" into the local social scheme.

IT SEEMS A PITY THAT A girls' "polo" team does not materialize at Dedham. I understand that Miss Cornelia Clark, daughter of the veteran polo player, J. Dudley Clark, is eager for the fray, and that Miss Beatrice Howell is a ready second to the sport. Also Miss Mary Parkinson is swift and deft and versed in the intricacies of polo. Two others are the Misses Louise and Isabel Potter of Wellesley. Miss Elizabeth Sprague also has inclinations for the spirited game.

SO IT MAY WELL BE THAT with these as a nucleus, two fours may take the field some fine afternoon, much to the delight of the gallery. As it is, the men's matches continue to bring out a large company. More than two-score motors were parked about the field of the Dedham Country and Polo Club on Saturday, and a large gallery is expected for Wednesday, when a round robin goes on for the assembled Stock Exchange visitors who have a Field Day then.

A HARVARD VARSITY FOUR and a Dedham first four, a Harvard substitute team and a Norfolk aggregation take the field in the round robin, commencing at four in the afternoon. So some spirited playing will be in order. The Dedham Field Day, some time in the early part of June, will be another occasion for match play. All of which adds interest to the polo program as served up by the Dedham enthusiasts who are so successfully bringing polo back into the sports' picture.

PARENTS OF ATTRACTIVE sub-debutantes, whose preliminary training for bud days includes dancing, are quite delighted to the technique their daughters display in the art, as evidenced by the recent Review of Dance. Miss Esther Grew, daughter of the Edward Wigglesworth Grews, is one of the not-yet-presented set that has spent many pleasant hours posturing and pirouetting. In her gay "pulip" costume she was a bright figure in the Review. Her parents have a town house in Marlborough street and a country home in Dover.

IT IS A VERY CLEVER IDEA OF the Dedham Community set to stage their masque on June 17 during the early twilight hours, just late enough, in fact, to permit a dash from the Country Club to Dedham after the races for that day have finished. Leighton Rollins, author and director of the masque, is busy as can be with the preliminary details, and a very energetic group of matrons is lending expert assistance along that line.

THE AFFAIR WILL HAVE A lovely setting, for the Community House has for its grounds what amounts to a perfect amphitheatre. Given a sunny day overhead and velvety greensward beneath the feet, the natural setting will be pictorially perfect. The masque Mr. Rollins calls "Re-Creation."

FOR MANY OF THE LOCAL young people tennis continues a paramount interest. The hour not spent at the nets they count as lost, so keenly do they follow tennis fortunes. Miss Virginia Rice and Miss Rosamond Newton, two stars that promise to shine with much brilliancy, next try their skill (in doubles) at the Oakley Country Club. And later on, in June, Miss Rice goes down to Hartford for some match play. Life for these enthusiastic players seems to be just one match after another.

Betty Alden

MISS ESTHER GREW Boston Evening American Staff Photo

One of the younger set's talented dancers. She appeared recently in the Review of Dance.

ARMS PARLEY TO CONVENE ON JUNE 20

Washington, May 24 (A.P.).—The three-power naval limitations conference called by President Coolidge will open in Geneva June 20, Secretary Kellogg today informed the British and Japanese Ambassadors after informal conversations had shown the date acceptable to all.

Conference at the State Department relative to augmentation of the American representation at the conference will be resumed upon the arrival here of Hugh Gibson, Minister to Belgium, and head of the American delegation to the recent session of Nations preparatory to the conference at Geneva.

KELLOGG, HUGHES.

Reports have been current that some outstanding figure in American life might be added to the delegation. Secretary Kellogg's name, as well as that of Charles E. Hughes, has been mentioned in this connection, but there has been no announcement such a course would be followed.

At the Washington arms conference President Harding was represented by Mr. Hughes, Senator Lodge of Massachusetts and Senator Underwood of Alabama. The latter two took up the fight for ratification of the treaties by Congress.

DULLES MAY GO.

There are indications that Allen W. Dulles, formerly an official of the State Department and now a member of a New York law firm, will be added to the United States delegation as a technical expert.

Additional naval experts also are to be selected. Without material change, this country's delegation to the three-power conference would include Mr. Gibson, Hugh Wilson, who has sailed to take his post as Minister to Switzerland; Dutcher Tuck, the American consul at Geneva, and George Gordon of the staff of the American Legation at Budapest.

PRINCE OF WALES WILL SAIL FOR CANADA JULY 23

London, May 24 (I.N.S.).—From unofficial sources it was learned today that the Prince of Wales hopes to leave England for Canada on July 23, remainine in Ottawa as the guest of the Canadian government for a few days before leaving for his ranch near Calgary. The Prince expects to be absent about two months.

It is not decided whether he will return through the United States.

HOUGHTON & DUTTON CO. DELIVERY MEN PRAISED

Complimenting the delivery force of Houghton & Dutton Company on its almost perfect record, Winwall W. Randolph of Station 11 addressed the employes under the auspices of the Massachusetts Safety Council at the company's garage in Cambridge.

Only two men out of a force of 70 have been in court during the last nine years for traffic violations. One was exonerated.

MAN STILL DOING, STILL ACHIEVING GREAT SUCCESS

Princeton, N. J., May 24.—New record non-stop record for peanut-rolling: Walter E. Warner of Brooklyn, a Princeton student, pushed one with his nose a quarter of a mile in fifty minutes and forty seconds and collected five fish from each of six doubters.

DUNCAN GIRLS IN DOUBLE WEDDING

Los Angeles, May 24 (A.P.).—Rosetta Duncan, elder of the Duncan sisters of musical comedy fame, has admitted her engagement to William Berl, film technical expert.

She also revealed that a double wedding, with her sister, Vivian, in the role of the other bride, will take place in Hollywood within a few months.

Rosetta revealed a pact of long standing between the two sisters, which forbids one to marry without the other following suit, and a double wedding will mark their entry into what would be for them a new and untried field—matrimony. "I positively will not be married without Vivian," Rosetta declared.

Just who will lead the younger of the sisters to the altar Rosetta refused to say.

"If Nils Astor is to be the lucky man I am glad," she told reporters, "but you will have to get that part of the wedding from him." Astor, a Scandinavian film actor, refused to make a statement.

Rosetta and Berl first met more than 15 years ago when both were attending a day nursery school here shortly after Berl's parents arrived in Los Angeles from Rochester, N. Y.

Following the World War Berl worked in New York City where he became connected with the laboratory side of the film industry.

"REDS" OVERRUN CHINA, SAYS BAY STATE PRIEST

Red propaganda is overrunning China and "Death to the Foreigner" is the cry in many districts, according to a letter received in Springfield today from Rev. Cormac Shannahan, a native of Boston, who went to China as a Passionist missionary last Fall.

Rev. Cormac Shannahan

The letter was received by Thomas K. Sheehan, friend of the missionary, in some districts all foreigners were chased out, including priests and ministers," the letter says. "In our districts they closed all the schools and we were forced to take refuge in Shanghai. In the Nanking affair a deliberate and well-planned attempt to kill all foreigners was made."

The priest was in the Dunnan district when the trouble started.

RAISE GYPSY AND BROWN-TAIL MOTH QUARANTINE

Washington, May 24 (A.P.).—An area of 475 square miles in Vermont and 93 in Connecticut was released from the gypsy and brown tail moth quarantine in an order announced today by the Federal Horticultural Board effective July 1.

In Vermont the following towns were included: Berkshire, Richford, Enosburg, Montgomery, Bakersfield, Belvidere, Fletcher, Waterville, Cambridge, Underhill, Bolton and Huntington while the Connecticut area included Groton and Litchfield.

AIMEE'S PRINCE TO LOSE HIS 'ALIMONY'

Paris, May 24 (A.P.).—A decree of divorce was granted today to the Princess Galatzine, formerly Aimee Crocker, California heiress.

The court upheld completely her contention that Prince Mathieu Galatzine, whom she married in September, 1925, had deceived her and maintained illegal relations with other women.

The Princess has been married five times.

The Prince, against whom the findings of the court ran throughout, must pay the entire costs of the suit, and will not receive the $125 a month "alimony" which he claimed.

Although this sum was stipulated in a letter from the Princess which was admitted as a sort of marriage settlement and which was read during the hearing of the suit, the court held that he had deceived his wife and therefore had lost all right to what otherwise could not, under the terms of the contract, be denied him.

The Prince charged that the marriage was a purely commercial one, admitted by the American woman's desire to become a princess.

Classified Ads bring you real opportunities in used car bargains. Before you buy see the Autos for Sale Columns, Classification 150.

PERR G. HOLMES WILL BE SWEDISH CLUB'S GUEST

Pehr G. Holmes, member of Governor's Council and former Mayor of Worcester, will be guest of honor at the seventh annual May party and dance of the Swedish Square and Compass Club, to be conducted Thursday evening at Whitney Hall, Brookline.

The committee, comprising Oscar E. Benson, chairman; Frank W. Johnson and George C. Tornqren, have arranged an interesting program.

P. G. Holmes

Motoring is the best tonic to improve your health. See the Classified Ads for your used car today. Classification 150.

LEWIS J. BIRD CO.
AUCTIONEERS—APPRAISERS
10 PARK SQ., BOSTON
On Account of Removal
Will Sell Without Reserve at
PUBLIC AUCTION
Their Entire Stock of
HIGH-GRADE and ANTIQUE FURNITURE
VALUED AT $50,000—ON
Wednesday and Thursday, May 25 and 26
AT 11 A. M.
STOCK ON EXHIBITION MONDAY AND TUESDAY

Loft's CANDY
503 Washington St., 125 Summer St., 46 Church Green (Near So. Station)
Also 109 Westminster St., Providence, R. I.

Special All This Week!
Milk Chocolate Covered Cherries, Peppermints and Nut Clusters
Full Pound **49c**

Master Chemists
in our own modernly equipped laboratories must place the seal of "Quality Approved" on every ingredient used in the making of Loft Candies. This is only one of the measures we adopt to insure the uniform excellence of our confections.

George W. Loft

Offering Tuesday, May 24th
Assorted Mallow Jells
Rose made Fruit Jelly and delicious Marshmallow-Sugar covered. *Full Pound* **39c**

BUY THE KIDDIES A PET

ORANGE POMERANIAN PUPPIES—Males. Pedigreed by Radiant Orange Pippin, Little beauties. Reas. Mrs. Stookey, 14 Columbia Rd. off Poplar St., Danvers 1140-M.

This is one of the many breeds of pets listed in today's Classified Ads. See Classification 138, on the next-to-the-last pages of this newspaper.

WATCH THIS STAR
EVERY DAY—IT MEANS A GREAT DEAL TO YOU!

Thrift Day Wednesday
Let This Symbol of Thrift Guide You On to Savings of Big Importance

Women's Extra Size Rayon Dresses
$2.54
Low price section
Excellent styles in sizes 40 to 52. Black, navy, tan, blue, green.
THIRD FLOOR

Boys' Four-Piece Suits
Our regular price $7.95
$5.95
Some are all wool, others wool and cotton. Consists of coat, vest, one golf and one plain knickers in plaid and tweed mixtures. Sizes 8 to 15.
STREET FLOOR

Girls' Play Suits
For Wednesday Only
88c
"Sally Brand" two-piece style, made of blue Peggy cloth with tie holder, full-cut bloomers. Also some khaki in the lot. Sizes 7 to 14.
THIRD FLOOR

Children's Play Suits
For Wednesday Only
69c
One-piece style that is easy to slip on and off. Made of good quality blue chambray and khaki, red trimmed. Sizes 2 to 6.
THIRD FLOOR

Underbelt Corset Brassiere
Our regular price $2.50
$1.88
Rayon stripe material, well boned underbelt style, four garters. Sizes 34 to 44.
THIRD FLOOR

39-Inch Unbleached Cotton, yd. 10c
Good quality, suitable for pillow case, underwear and many other purposes.
STREET FLOOR—REAR

Fine Quality Dress Shields, 3 prs. 27c
White, assorted sizes. Keeps garments fresh and dainty in warm weather.
NOTIONS—STREET FLOOR

Our $10 Switches and Transformations, $4.98
In all shades of brown and mixed grays. Excellent quality hair.
BEAUTY PARLOR—SECOND FLOOR

Breakfast Sets
Our regular price $4.98
$3.87
Cream ivory body, colorful clustered floral medallion, semi-border decoration. Service for 6. Suitable for Summer cottages.
BASEMENT

Window Screens
Wednesday Only
35c
Galvanized wire hardwood frames, extension type, 13 inches high, 33-inch extension.
Also size 24x33 43c
BASEMENT

Strawberry Bowl Sets
Our regular price $1.50
$1.10
Imported, five different sizes, decorated in strawberry design.
BASEMENT

One-Half Gallon Shellac
For Wednesday Only
$1.49
Pure 4-lb. cut, orange or white shellac for refinishing floors and preserving linoleums.
BASEMENT

Steam Cookers
For Wednesday Only
$1.69
Four-compartment, fits over one burner, cooks four vegetables at one time, good weight charcoal tin-plate with copper bottom. Only 258.
BASEMENT

4-Pc. Pantry Sets
Our regular price 69c
49c
Four containers for tea, coffee, sugar and flour. Blue moorish design. Only 144.
BASEMENT

'Polar Cub' Electric Fans
Our regular price $3.50
$2.49
Good quality black base, 6-inch size. Attached cord and plug. Only 117 pieces.
BASEMENT

'Invincible' Lawn Mowers
Our regular price $10.98
$8.98
4 blades, ball bearing, 16-inch size, which fits wheels. Well known brand which will more quickly satisfy the user.
BASEMENT

Marquisette Curtain Sets
Our regular price $1.25
79c
Fine quality, fine dotted block pattern with narrow ruffles.
FOURTH FLOOR

"Sani-Can" Receivers
For Garbage and Waste Matter
Our regular price $2.98
$2.29
With foot trip, finished in white or gray with galvanized inner pail, much used in dentists, offices, laboratories and homes.
BASEMENT

HOUGHTON & DUTTON CO.
Legal Stamps Given and Redeemed

PARIS SHOWERS NEW HONORS ON 'LINDY'

Continued from Page 2.

Harmon was the donor of the Harmon Medal, awarded annually to the outstanding aviator of each country. He took occasion to pay tribute to Shirley Short, the mail pilot to whom the award was made last year.

MAY VISIT SWEDEN

"It was a fine award, and well deserved," Lindbergh said.

Somebody questioned him as to what he would do about the rapidly accumulating pile of commercial offers he is receiving.

"I won't think about them until I return to the United States," he replied. "This flight was organized without any sort of profit, and I am not thinking of profit now."

"Surely you are not going back to the mail service?" he was asked. The "Lucky" smile broadened.

"You know, I never left the mail service," was the simple response.

Lindbergh told Colonel Harmon he had definitely decided to fly to Brussels Saturday, as he had been requested, and then continue on to London Monday.

After that, his plans are hazy. He is still considering a trip to Sweden, but said he was not planning, as reported, to go to Germany.

The aviator revealed that his correspondence and flow of telegrams exceeded those of the American Ambassador, and that the Embassy staff was overwhelmed by the deluge.

During the last hour before it came time to dress for the American Club luncheon in his honor, Lindbergh and the ambassador turned themselves into a sort of drafting committee to answer the more important cable messages and telegrams remaining without replies.

Some of them were from monarchs and heads of States. Lindbergh remarked that he wanted to "Get the best right."

HARD TO GET SHOES.

For the luncheon he wore one of his new Paris-made suits—a fancy double-breasted dark gray affair. With it he wore an obviously new pair of tan shoes and a gray changeable silk tie.

The shoes were the hardest thing to obtain of the whole new outfit, for the flier's foot is shaped somewhat differently from the one usually fitted along the Paris boulevards. He tried on twelve pairs before he found one that felt right.

Before leaving for the luncheon, Lindbergh had a picturesque caller in General N. N. Baratoss, president of the Czarist Association of Russian Mutilated Veterans.

He entered the American Embassy in full Cossack regalia, with high boots, baggy blue trousers, a fuzzy white astrakhan headpiece, orders and decorations gleaming on his chest, and daggers stuck in his belt, with a well-loaded cartridge bandolier over his shoulder.

Baratoss' mission was milder than his appearance. He asked Lindbergh to attend a ball Friday night at the Invalides for the benefit of the Russian wounded veterans.

'Lindy' Cuts Christopher's Time — From 69 Days to 33 Hours

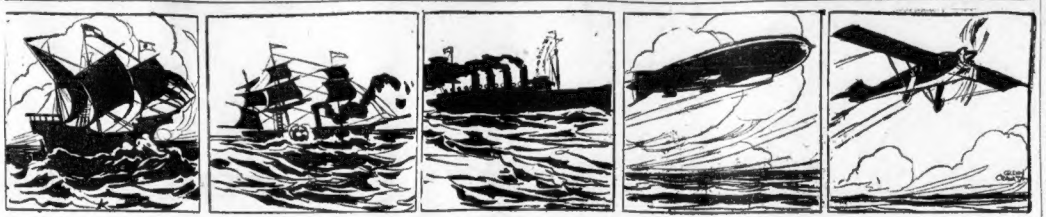

EVOLUTION OF OCEAN TRAVEL AND SPEED FROM 1492 TO 1927 SHOWN IN SKETCHES

In 1492 skeptics said Columbus couldn't do it. Sketch of his Santa Maria in which he discovered America 69 days after he sailed from Spain.

The first steamship to cross the Atlantic Ocean sailed from Savannah, Ga., on May 24, 1819, and arrived in Liverpool 27 days later.

The next milestone in speedy crossing was passed when the Mauretania, in September, 1924, made it in 5 days from Cherbourg.

The big Los Angeles (then the ZR4), sailed from Germany in October, 1924, to America in 81 hours, 17 minutes.

Then came "Lindy," the wisest "flying fool" there ever was, and he hopped over in 33 hours and 29 minutes, doing the "impossible" too!

INTERNATIONAL RECORD SET BY 'LINDY' FILMS

At the very moment "Lucky Lindy" was circling the Le Bourget flying field in Paris, International News Reel pictures of his take off were being shown in San Francisco, 3500 miles away.

Establishing a record for fast service the International Newsreel dispatched its film of the takeoff in a plane to San Francisco.

Three films were made. One was held in New York, one was sent to Chicago and the other to San Francisco. As the news was flashed from across the briny that Lindbergh had landed Loew's State Theatre in San Francisco flashed the film on its screen.

The demonstration which followed was unprecedented. Men and women wept, laughed and shouted while the band played the Star-Spangled Banner, Lucky and International had come through!

"Lindy" Is Scornful of Any Marriage Offers by Mail

Paris, May 24.—While Lindbergh's mail was being photographed by camera men today the young flier admitted he hadn't had time to read any of it.

He was asked if he thought there were any marriage proposals in the huge stack of mail, and with a snort of disgust he replied, "I don't know."

In regard to his trip to Brussels on Saturday he was asked where he would stop in Brussels.

He smiled and answered: "I don't know; perhaps I'll take a small tent along."

New York Plans "Greatest Welcome" for Lindbergh

New York, May 24 (A.P.).—New York's welcome to "Slim" Lindbergh today assumed proportions that might well justify his fears expressed in Paris when he said he is "scared of what those New Yorkers will do" when he returns.

All the traditional welcome festivities that New York so loves to extend to returning heroes and heroines and visiting royalty will be carried out, only on a scale far exceeding anything of the past.

The municipal tug Macom, which has gone down the bay to meet "Bobby" Jones, the conqueror of golfdom; "Trudy" Ederle, the conqueror of the English channel, and scores of other notable folk, will again carry its official reception committee to greet the conquering airman.

In a triumphant parade from the Battery, through the thousands that undoubtedly will line Broadway, the returning hero will be escorted to City Hall, where he will be received by Mayor Walker.

While reception plans in New York advanced, other cities throughout the country offered their hospitality.

St. Louis, adopted home town of the hero, announced plans for an elaborate barbecue as the feature of a great reception. The large Swedish population of Worcester, Mass., also wants to receive the aviator.

Presentation of the $25,000 Orteig prize, won by the airman, will take place in America, cable dispatches from Paris said.

Friends of Lindbergh today said they believed he will turn down the hundreds of offers, totalling more than $1,000,000, for his appearances in movies, vaudeville and other enterprises.

"Lucky's" Plane in Honor Place at French Banquet

Le Bourget, France, May 24 (A.P.)—Lindbergh could not be present in person at a luncheon in the Le Bourget hangar today, given for the president of the Chambers of Commerce in France, but his plane, draped with the French and American flags, held a place of honor behind President Doumergue, who presided.

Although the flier was in Paris attending the American Club luncheon the rumor spread that he would be here, and a crowd of several thousand gathered to see him. They were keenly disappointed, but were appeased when told he would arrive later and settled down for a patient wait of several hours.

Classified Ads bring you real opportunities in used car bargains. Before you buy see the Autos for Sale Column. Classification 150.

DON'T WISH FOR GOOD TEETH—HAVE THEM

Let us make them for you. You will be proud to wear them and eating will be a pleasure.

Beautiful Efficient

Positive painless extractions and FREE when plate or bridge work is ordered.

Our LOCKIN LOWERS are the only plates, over placed that lock tightly to the lower jaw with comfort.

PLATES REPAIRED WHILE YOU WAIT, OLD PLATES REMADE LIKE NEW THE SAME DAY.

SPECIAL OFFER!
RUBBER ROOF PLATE $12.50
Full upper or lower, made of best red rubber. Fit guaranteed.

BRIDGE WORK per tooth $6
SILVER FILLINGS $1
CLEANINGS $1

DR. HEWSON DENTAL CO.
427 Washington St. Opposite Filene's
Hours daily: 8:30 A. M. to 6 P. M. Lady Attendant. Phone Dewey 1607-J

Here is the Dollar Day "Ad" that will turn the Town out Tomorrow

Hovey's Down Stairs Store
The Store of Lower Prices

NEW DIRECT ENTRANCE ON CHAUNCY ST.

Another Crashing Dollar Day Pledged to Surpass Our Last Dollar Day Which Was the Greatest Day in Our History! Ready With 83,000 Towering Bargains!

Dollar Day—Wednesday

Just 300 Full Size Plaid Blankets $1
800 Spreads $1
3000 yds. Cretonne, 4 yards $1
Rayon Curtain Valances, 3 for $1
Fine Turkish Bath Mats $1
Sunshine Bleached Sheets $1
Printed Percale Aprons, 2 for $1
Slipon Fabric Gloves, 3 Pairs $1
Tie-Around Aprons, 4 for $1
98 Jap Pongee $1
12-in. Rodeo Bracelets $1
Printed Tub Silks $1
Dollar Day Sales for Tots $1
Dresses $6 $3
New Coats $7.90
24 Coats $5
1748 Wash Dresses $1
MILLINERY $1
Hats 2 for $1
Linen Crash 7yds. $1
Women's and Girls' Pajamas $1
"Thinderella" Reducing Corsets $1
Hs "Beyelene" Brassieres, 3 for $1
Leather Hand Bags $1
Jap Rose Bowls $1
Rayon Step-Ins, Bloomers, Each $1
Women's Rayon Hose, 3 pairs $1
Child's Hose, 3 Pairs for $1
Full Fashioned Silk Hose $1
Fabric Gloves, 2 pairs $1
Kid and Lambskin Gloves $1
Boys' Union Suits, 2 for $1
Novelty Rayon Vests, 2 for $1
Wreaths $1
Window Shades, 3 for $1
48-in. Fringed Net Panels $1
Men's Fancy Socks, 6 Pr. $1
Feather Bed Pillows $1
Ruffled Voile Curtains $1
Mothhorn, Colorized, with Tongues, 6 for $1
Framed Pictures, 3 for $1
Women's Canvas, Slipon, 3 for $1
Women's Oxfords $1
Infants' Child's Mineral Shoes $1
Celebrating the opening of the New Direct Chauncy St. Entrance to the Down Stairs Store at these stores at 8:55 A. M. for these
★★★ SUPER-BARGAINS ★★★
Women's Cotton Jersey and Cotton Lisere Dresses 2 for $1
Tremendous Sale Features!
Those Won't Last Long!
One of the Best Dollar Features
FREE, AND MAIL ORDERS FILLED IF POSSIBLE—FREE DELIVERY IN CAMBRIDGE, CHOICE FRUIT GIFTS
Hovey's New Downstairs Store

"Lucky Lindy" on Air Tonight

For the first time in Boston, "Lucky Lindy" will be heard when "Big Brother" Bob Emery sings it from WEEI at 6.30 tonight. The famous song about Captain Lindbergh will be whistled and sung everywhere in a few days. Listen tonight.

From Uncle Sam

FOR LINDBERGH

This is the honor that awaits the Paris flier on his return, the Congressional Medal for valor, the highest honor the United States can confer.

F N STORES
O'Keeffe-Connor-Ginter

First National Holiday Groceries

The meal makes or mars the outing. But when FIRST NATIONAL provides—healthy appetites will find satisfaction, with no undue strain on the family purse.

Butter FINEST CREAMERY CUT FROM TUB LB. 45c
Evangeline Prints IN QUARTERS LB. 48c
Hams FAMOUS ARMOUR'S STAR, SPECIALLY SELECTED, SMALL, FANCY HAMS. Boston and Vicinity. LB. 29c
Bacon SUGAR CURED Lb. 35c | Eggs Fresh Selected DOZ. 27c
Ivory Soap AS SAFE A SOAP AS MONEY CAN BUY 2 LG. BARS 21c
Cheese PIMENTO SANDWICH LB. 37c AMERICAN SANDWICH LB. 35c
Cream Lunch Sunshine's Famous Milk Cracker. 2 LB. BX. 31c
Grape Juice Pure Juice Squeezed from Luscious Grapes Qt. 29 Pt. 15c
Sandwich Spread For a tasty Sandwich Use 8 OZ. Finest Sandwich Spread. JAR 21c
Crisco BRING DOUGHNUTS ALONG FRIED IN CRISCO. YOU WILL BE AMAZED AT THE DIFFERENCE. Lb. 23c
Milkeens Sweets for the Outing. Here is the Aristocrat of Cookies. National Biscuit Co.'s Milk Chocolate Dipped Marshmallow Dainty Lb. 34c
Sardines A Fancy Norwegian Sardine, Packed in pure Olive Oil 2 CANS 29c
Steak Salmon NO. 1 CAN 29c
NO. ½ CAN 15c
Lunch Rolls 2 Pkgs. 15c Necessary for Putting Up the LUNCH
Elmwood Chicken 6½ OZ. JAR 61c
4 OZ. JAR 35c
Brookside Milk Qt. 12c
Our milk comes from the finest co-operative creamery in New England. Our milk stands out as being foremost in richness, freshness and cleanliness. 4% butterfat.
Prize Bread PRIZE BREAD is the One Loaf You Can Depend on for Being at Its Best Day in and Day Out. (Boston and Vicinity) LG. LOAF 8c

FIRST NATIONAL STORES INC.
WHERE NEW ENGLAND BUYS ITS FOODS

BYRD TO MAKE PARIS HOP 'FOR DATA ONLY'

New York, May 24 (A.P.)—A flight to Paris "for the purpose of scientific and practical observation" will be made by Commander Richard E. Byrd in the monoplane America.

Commander Byrd, in a joint statement with Grover A. Whalen, vice president of the Trans-Oceanic Company, owners of the plane, asserts the successful flight from New York to Paris by Captain Charles A. Lindbergh has occasioned no change in their plans.

The Polar flier is continuing his preparations to hop off from Roosevelt Field, Long Island, in the trimotored Fokker monoplane with Lieutenant George O. Noville and Bert Acosta. Byrd has tentatively figured on starting some time this week.

"The flight was planned for scientific purposes," said Whalen. "Lindbergh's achievement, great as it was, has not lessened the need for scientific data on trans-Atlantic flying."

It was pointed out by Byrd that Rodman Wanamaker, president of the company and chief backer of the project, had no desire to detract from the glory of Lindbergh, but felt that plans for the America's dash to Europe had progressed too far to be abandoned.

Rumors of two alternative flights, one from Etah, Greenland, to Point Barrow, Alaska, and the other from San Francisco to the Hawaiian Islands, were dispelled by the announcement.

Find Shoes, Coats, Hats After Le Bourget Rush

Paris, May 24 (A.P.)—A pair of trousers, hundreds of hats, ladies' and men's coats, handbags and odd shoes have been gathered by the army of workmen clearing Le Bourget flying field.

Squads of gardeners were at work today replacing shrubs and flower beds, trampled or torn up by the enthusiastic crowds that swept over the field when Captain Lindbergh landed Saturday night.

About fifty persons were hurt in the crush. A few policemen and soldiers also were injured while rescuing the plane from the fury of souvenir hunters.

German Air League Asks "Lindy" to Visit Berlin

Berlin, May 24 (A.P.)—The Lufthansa, or German Aerial League, which operates a continental air service, has invited Captain Lindbergh to fly from Paris to Stockholm by way of Berlin. The German Aero Club proposes to entertain him here en route.

The Lufthansa offers to place a private plane at his disposal to carry him back from Stockholm to London or any other point he desires.

WARSHIP FOR LINDBERGH, IF HE WANTS IT

Washington, May 24 (I.N.S.).—Captain Charles A. Lindbergh will be brought back home on an American warship—if he will come.

Assistant Secretary of Navy Robinson announced today that the Navy will have six ships sailing from Europe on June 15, and Lindbergh may choose any one to make the homeward trip.

The ships include four destroyers, the cruiser Memphis and the converted yacht Scorpion. The Scorpion is an old boat, which may have to be towed by the Memphis before the journey is ended.

Robinson hopes Lindbergh will pick a destroyer.

New York, May 24 (A.P.).—Charles Lindbergh arranged for steamship passage back to New York before he hopped for Paris. With him on his flight he took an order on the White Star Line for a return ticket, which was issued to him by Herbert S. Mayham, agent for the line in St. Louis.

Coincident with the news that Lindbergh had arranged for his passage home before leaving came an announcement from the line that P. S. Franklin, president of the International Mercantile Marine Company, had cabled the Paris office of the company offering Lindbergh passage to New York with his plane on any White Star liner.

Brussels, May 24 (A.P.)—As in Paris, the American Embassy will take charge of Captain Lindbergh when he lands here Saturday on his flight from Paris. James C. Dunn the American charge d'affaires was engaged today in making arrangements for the visit, and the American club was planning a big banquet in his honor.

It is believed almost certain that King Albert will wish to see the daring aviator from overseas as soon as he arrives, for, being a veteran flier and a man of scientific tastes, he has shown a special interest in everything pertaining to Lindbergh and his remarkable achievement.

London, May 24.—Capt. Charles A. Lindbergh is assured of a welcome second only to that received on his arrival at Paris, when he visits London next week.

Indications are that the Prince of Wales will read the list of prominent men who will greet the American flyer. The American Club is expecting a reply today to the invitation extended to Lindbergh asking him to bring the Spirit of St. Louis to London.

The invitation was extended with the heartiest co-operation of Ambassador Houghton, who is expected to lead Americans in London in welcoming Lindbergh.

Members of the Aero Club and other organizations are planning to join in the rousing welcome.

A message received from Paris stated that Lindbergh had decided to accept the invitation and that he would arrive here Monday.

Paris Paper Urges Nobel Peace Prize for Lindbergh

Paris, May 24 (I.N.S.).—The Petit Parisien today nominates Captain Charles A. Lindbergh for the Nobel Peace Prize.

This paper declares that Lindbergh has "united France and America," and that his flight across the Atlantic has done as much for peace and understanding as the Locarno pact drawn up by M. Briand, Sir Austen Chamberlain and Herr Stresemann.

LINDY'S MOTHER 'MUST BE HAPPY,' SAYS MRS. COLI

Marseilles, France, May 24 (A.P.).—"How happy his mother must be."

These were the words of Mme. Coli, mother of the man who with Captain Nungesser failed so gallantly in a transatlantic flight attempt, in speaking of the mother of Captain Lindbergh, who succeeded so gallantly.

Then she added: "And what courage the boy has."

The sixty-eight-year-old mother of the French hero wept with relief when she learned the American had reached Paris safely. No one knew better than she how that other mother must have felt as the long hours passed without word.

"I am glad France gave the American such a glorious reception," said Captain Coli's father, an old seaman. "By it France has honored herself and shown her greatness."

Then the thoughts of the father and mother turned back to their own boy, and with a tone of sadness in his voice, the father said: "The people haven't forgotten him, and we still hope; we will continue to hope.

The Friendly Glow

THIS is only one of the scores of Electrical Appliances you will find in many stores. Patronize your Neighborhood Electrical Convenience or Dealer with whom you are acquainted.

WASHING AND IRONING MACHINES, like all Electrical Appliances, are ready at an instant's notice. The increased use of these machines in the past few years testifies how favorably they are regarded by housewives.

'CALL or visit the nearest Electrical Dealer or Edison Shop—there's one in your neighborhood—and see a demonstration of Electrical Laundering machines. Or, if you prefer, a demonstration in your own home may be arranged.

Launder at Home by Electricity!

IF ONLY women realized the many advantages of washing by electricity, there would be washing and ironing machines in every home. Laundering by electricity is not an experiment. It is a simple, successful method of handling a household problem—as thousands of happy housewives attest.

The ease, convenience, and economy of laundering at home by electricity warrants an investigation. Find out what a comparatively small sum will place an Electric Washer or Ironer in your home. Learn how surprisingly small is the cost of operation.

The EDISON SHOPS

"There's One In Your Neighborhood"

THE EDISON, ELECTRIC ILLUMINATING COMPANY OF BOSTON

Your holiday foods are ready

A&P ESTABLISHED 1859 "WHERE ECONOMY RULES"

Here is a choice list of fine foods selected from the hundreds which stock our shelves as the most suitable for the holidays. AND REMEMBER you will find an A & P store near your summer camp or cottage wherever it is. Same low prices and high quality.

Selected Eggs EVERY EGG GUARANTEED DOZ **27c**

Creamery Butter FANCY NEW GRASS BUTTER LB **45c**

Hams ARMOUR'S STAR SKINNED BACK LB **29c**

Shoulders ARMOUR'S MORRELL'S FANCY SUGAR CURED LB **19c**

Cheese WHOLE MILK WHITE or COLORED LB **29c**

BEVERAGES

Your A & P store carries a full line of the finest beverages manufactured

GINGER ALE			GRAPE JUICE		
Canada Dry	3 BOTTLES	50c	A & P Pints	The first pressing of fine Concords	BOTTLE 15c
Clicquot Club	PALE-DRY GOLDEN 2 BOTTLES CONTENTS	25c	A & P Quarts		BOTTLE 29c

FANCY PICNIC FOODS

This list of remarkable reductions is selected from our hundreds of fine foods

Gulden's Mustard	JAR	11c	Deviled Ham	UNDERWOOD'S MEDIUM CAN	19c
Wax Paper	4 ROLLS	25c	Sweet Pickles	GHERKINS or MIXED QUART JAR	33c
Peanut Butter	LB	19c	Sour Pickles	GHERKINS or MIXED QUART JAR	27c
Market Baskets	2 FOR	25c	Cheese Snax	PKG	17c
Queen Olives	6 OZ JAR	29c	Stuffed Olives	3½ OZ JAR 39c 4 OZ JAR	25c
Moxie	LARGE BOTTLE CONTENTS	15c	Haffenreffer	Stout Snorkling 4 BOTTLES CONTENTS	25c
Reliable Flour	5 LB PKG 37c 10½ LB PKG	19c	All 5c Candy Bars		3 FOR 10c
Friend's Beans	YELLOW EYE KIDNEY CALIFORNIA	CAN 24c	Brown Bread	FRIEND'S	CAN 15c
Elmwood Chicken	4 OZ JAR	35c	Doughnuts	GRANDMOTHER'S	½ DOZ. CARTON 10c

Satisfies that outdoor hunger

Kraft Cheese PIMENTO CLUB LB **39c** AMERICAN CLUB LB **37c**

Mayonnaise ENCORE Brings out the flavor of all fine foods PINT JAR **39c** 8½ OZ JAR **19c** ½ OZ JAR **9c**

Marshmallows CAMPFIRE The original food confection 12 OZ TIN **25c**

Prudence CORNED BEEF HASH CAN **25c**

Educator CREAM FILLED SANDWICH LB **25c**

Springtime Asst. EDUCATOR SWEET BISCUIT PKG **25c**

BREAD GRANDMOTHER'S The best loaf for sandwiches because it stays fresh longest LARGE LOAF Boston and vicinity **8c**

THE GREAT ATLANTIC & PACIFIC TEA CO.

NEW WAVE LENGTHS FIXED FOR U. S. RADIO STATIONS

Continued from First Page.

tions are affected by the new allocations, with New York and Chicago stations hit the hardest, some of them being forced to divide time with each other. Approximately eighty stations retain their old wave lengths.

Stations and their new assignments follow:

Letters—Location	Wave L'gth	Meters
WAAM—Newark (Divides time with WOR)	248	1209
WAAT—Jersey City (Divides time with WOR)	245	1224
WABC—Richmond Hill, N. Y. (Divides time with WOR)	325	315
WABI—Bangor, Me. (Divides time with WORK)	252	1190
WABS—Philadelphia	212	1415
WADS—Somerville, Mass.	214	1400
WAIT—Taunton, Mass.	214	1226
WAIU—Columbus, O. (Divides time with WTAM)	252	1190
WASH—Boston (Day time only)		
	(Divides time with WBSM)..	230	1300
WAST—Boston	261	1148
WBAL—Baltimore	246	1218
WBBC—Brooklyn (Divides time with WABS, WSDA)	227	1317
WBBM—Chicago (Divides time with WJBT, WAAF)	389	770
WBBR—Staten Island, N. Y. (Divides time with WOL)	256	1171
WBEZ—Boston	261	1148
WBKN—Brooklyn (Divides time with WWRL, WHN, WBMS)	267	1122
WBMS—Union City, N. J. (Divides time with WBKN, WWRL, WIRE)	267	1122
WBNY—New York (Divides time with WKBG, WFBL, WCBO)	316	1322
WBOQ—Richmond Hill, N. Y. (Divides time with WABC)	325	1316
WBOS—Boston (Divides time with WBOQ)	325	315
WBRE—Brooklyn (Divides time with WCDA, WODU, WBNY)	311	1308
WBSO—Wellesley Hills, Mass.	252	1190
WBZ—Springfield, Mass.	333	1303
WBZA—Boston	333	1303
WCAC—Mansfield, Ct.	275	1375
WCAD—Canton, N. Y.	261	1263
WCAE—Pittsburgh	616	RVI
WCAH—Camden, N. J.	223	1345
WCAU—Philadelphia	269	1270
WCBA—Burlington, Vt.	256	1170
WCBE—Providence, R. I. (Portable)	261	1148
WCOK—Manchester, N. H.	256	1263
WCOT—Cleveland, O.	256	1263
WCSH—Portland, Me.	361	1499
WCWB—Bridgeport, Ct. (Portable)	261	1148
WEAF—Boston	492	1224
WHAM—Rochester, N. Y.	277	1277
WHAP—New York (Divides time with WDWM, WMSG)	236	1430
WIAR—Atlantic City, N. J. (Divides time with WFO)	278	1273
WIAZ—Troy, N. Y. (Divides time with WGY)	379	1270
WJAC—Cleveland (Divides time with WJAY)	265	1273
WJIG—New York (Divides time with WOAO)	394	1316
WJBX—Utica, N. Y.	254	1180
WJIC—Bridgeport, Ct.	214	1264
WJJD—Philadelphia (Divides time with WOO)	395	1006
WJZ—Providence, R. I.	492	610
WJAS—Pittsburgh (Divides time with KYQ)	470	1275
WJZ—Bound Brook, N. J.	454	660
WKBG—Worcester, Mass.	252	1190
WLIT—Philadelphia (Divides time with WFI)	395	1006
WLWL—New York (Divides time with WCGP)	250	1200
WMAF—South Dartmouth	248	1209
WMAK—Lockport, N. Y.	248	1209
WMSG—Newport, R. I. (Portable)	236	1270
WNBH—Harrisburg, Pa.	236	1270
WNAC—Boston (Divides time with WEEI)	270	1110
WNJ—New York (Divides time with WDWM, WHAP)	236	1268
WNAC—Boston, changed to WASH		
WNAC—Boston (Divides time with WEAN)	252	1190
WNBH—New Bedford	252	1190
WNJK—Newark (Divides time with WOCP)	250	1200
WNYC—New York	526	570
WODA—Paterson, N. J. (Divides time with WPCH)	236	1268
WOO—Philadelphia (Divides time with WIP)	395	1006
WOR—Newark	252	1190
WPCH—New York (Divides time with WHAP)	236	1268
WPG—Atlantic City, N. J.	256	1263
WPRO—Providence, R. I. (Divides time with WEAN)	252	1190
WRC—Washington, D. C.	469	640
WRNY—New York (Divides time with WVFW)	306	980
WSAN—Philadelphia	395	1006
WSAR—Springfield, Vt.	248	1209
WSAR—Fall River, Mass.	248	1209
WSBC—Chicago (Divides time with WAAB, WBBG)	227	1322
WSOM—New York (Divides time with WOBS, WAAT)	246	1218
WSSH—Boston	252	1190
WSYR—Syracuse, N. Y. (Divides time with WMAK)	256	1263
WTAG—Worcester, Mass.	252	1190
WTAM—Cleveland (Divides time with WJAY)	390	770
WTIC—Hartford, Ct.	395	1006

Jordan's Spanish Shop for Candy

Jordan Marsh Company

RADIO PROGRAMS

LOCAL STATIONS

WNAC—Boston—428

6:00 P. M.—The Jollyers.
6:30 P. M.—Baseball scores.
6:35 P. M.—Dinner Dance—"Dok" Eisenbourg and his Sinfonians.
6:55 P. M.—Correct time.
6:57 P. M.—Movie news.
7:00 P. M.—Continuation dinner dance.
7:23 P. M.—Baseball scores.
7:30 P. M.—Weather report.
7:50 P. M.—"Cars of the Stars"—Olive Bell.
7:41 P. M.—"The Lady of the Iveries."
7:50 P. M.—Stebbins.
8:00 P. M.—Canton L. Gilchrist, Bass-Baritone, Piano Soloist, Minette F. Shain, Soprano, with Shain, Contralto.
8:05 P. M.—Correct time.
8:06 P. M.—Bostonia Quartette, directing Dr. Heyman: "A Selection from the Opera Romance and Ballad"—Saint-Saens; "Andante from Quartette in C Minor"—Gallenberg; "Fra Diavolo Quartette"—Guilmant; "Three Quartettes"—Gounod; "Two Quartettes from Rigoletto"—Verdi; "Quartette in A Major"—Mozart; "Quartette in F Major"—Beethoven.
8:30 P. M.—Program arranged by Ralph Kinsley, Elsie Maitland, Soprano, Ethel Kinsley, Soprano; Vivian Wyatt, Contralto; Ralph Kelley, Bass. Vocal Trio—"The Joy of a Rose"—Tarbox; 2. Soprano Solos. a. "Sans Toi"—Massenet; b. "Blushing and Thrush"—Mordaunt; 3. Contralto solos—"Heart of Mine"—Rickert; 4. Piano solos, "Polonaise Impromptu"—Chopin; Duet, Solos a. "There's a Lark in my Heart"—Spross; b. "In my Garden"—Hill; 6. Duet—"I Feel Thy Angel Spirit"—Grabe Hoffman. 7. Bass Solos—a. "Dreamer Hola"—Tyndall; b. "Whims"—Burnham; 8. Vocal Trio—"Menuet D'Exaudet"—Wekerlin.
10:00 P. M. News Flashes.

WEEI—Boston—349

6:00 P. M.—From New York, concert orchestra, Dinner Dance Music from Rose Room of Waldorf-Astoria Hotel.
6:30 P. M.—News dispatches.
6:45 P. M.—Highway bulletin from the Boston Automobile Club.
6:45 P. M.—Big Brother Club. Octet: Miss Minnie Cohen, director; Miss A. Marie Fifield, accompanist.
7:00 P. M.—Club Karsak Orchestra, under the direction of Phil Napoleon.
7:30 P. M.—Colgate Institute.
8:30 P. M.—With Joe Rines.
9:00 P. M.—From New York, correct time announcement.
9:00 P. M.—From New York, Everready hour.
10:00 P. M.—From New York, "The Cocoa Cola Girl."
10:30 P. M.—On the air.
10:35 P. M.—News dispatches.
10:40 P. M.—Organ recital by Frank Stevens, direct from the Boston Chamber of Commerce.
11:10 P. M.—Radio forecast and weather, E. B. Rideout.
WEDNESDAY A. M. PROGRAM
6:45 A. M.—From New York: Health exercises.
8:00 A. M.—From New York. The Roaring Lions.
8:15 A. M.—E. B. Rideout; meteorologist.
10:00 A. M.—From Houghton & Dutton Studio: Anne Bradford's half hour for home makers. Valerie Armstrong, child prima ballerina, Dorothy Lee, "The Gift in the Lute," Anna Bradford; piano solo, Wilbur Burleigh.
10:30 A. M.—The Friendly Maids.
10:35 A. M.—Shopping service.
11:05 A. M.—Time calls and news.

WBZ—Springfield—333

5:58 P. M.—Market reports and baseball results of games played in the American, National and Eastern Leagues.
6:00 P. M.—M. A. O. Radio Forum.
6:15 P. M.—Dave Harmon and his orchestra.
7:00 P. M.—Baseball results.
7:03 P. M.—Musical program.
7:28 P. M.—News.
7:30 P. M.—Ensemble: Salut D'Amour, Elgar; Scherzo, Gade; Sarcasme from Jocelyn, Godard.
8:00 P. M.—George Olsen's orchestra.
Program: Opening number; twenty minutes of dance music; Doll Dance; All I Want is You; I'm in Love Again; On the Road to Rarnakandy; Sweet Connecticut Sal; Shady Nook; I'll Always Remember You; Miss; Lonesome That's All, Vocal trio and orchestra; Tabi's Tough; if you see Sally; Vocal and orchestra; Saxophone quartet; Fleur D'Amour, orchestra; Trombone solo; Merry Widow of Windsor, orchestra; Popular medley; Closing number.
9:30 P. M.—Radio Four of Boston.
10:00 P. M.—Concert by Mrs. Albertine Gagnon Dean, coloratura-soprano; Alice M. Hatterscheidt, pianist; Thomas Conners, tenor. Springfield.

CAPTAIN LINDBERGH and his airplane occupy everyone's thoughts. And rightly so for the courageous flyer has done a task all thought almost impossible. Radio can share some of the triumph of the brave achievement.

* * *

Late Saturday evening an airplane landed in Paris. Monday morning, papers here showed pictures of the landing. While the flyer was earning his rest, pictures were speeding to English radio stations. There dynamos 15 feet high turned faster and faster. Far up in the air delicate wires took up the tremendous current and electricity surged forth across the Atlantic.

* * *

In New York a small machine turned a cylindrical tube. As the tube turned there came from it reproductions of the scenes at Le Bourget, of the dauntless airman, and of the plane itself.

* * *

And due to radio, he gets photographs of the event in a few hours instead of days.

* * *

Dialing over the air last night we listened with our critical mind sharply focussed for flaws. But as radio pays for our bread and butter we never find any fault with it. If you don't think so read on.

* * *

First we heard Neil's Serenading Shoemakers from WJZ. Although their obligato was somewhat intermezzo, nevertheless the grand pomadore was some singer. Doubtless they are good shoemakers.

* * *

Then we picked up the paper to read what WAAT was offering. The composing room had made a mistake and the program read "loco program," when it should have been "local program."

After listening awhile we decided there was no mistake in the paper.

* * *

Then we tuned in a local station. We were just in time. For the local announcer said, "Stand by for the New York program." We stood. The New York announcer said, "Stand by for your local station announcement."

You first, my dear Gaston.

RADIO QUERIES

Whatever it is, price of a new set, where to buy tubes, what the circuit of the Feda is, who made that light, etc., the Radio Editor will be glad to assist. Write, enclosing a stamped envelope, that's all.

7:00 P. M.—Continuation dinner dance.
7:23 P. M.—Baseball scores.
7:30 P. M.—Weather report.
7:50 P. M.—"Cars of the Stars"—Olive Bell.
7:41 P. M.—"The Lady of the Iveries."
7:50 P. M.—Stebbins.
8:00 P. M.—Canton L. Gilchrist, Bass-Baritone, Piano Soloist, Minette F. Shain, Soprano, with Shain, Contralto.
8:05 P. M.—Correct time.
8:06 P. M.—Bostonia Quartette, directing Dr. Heyman: "A Selection from the Opera Romance and Ballad"—Saint-Saens; "Andante from Quartette in C Minor"—Gallenberg; "Fra Diavolo Quartette"—Guilmant; "Three Quartettes"—Gounod; "Two Quartettes from Rigoletto"—Verdi; "Quartette in A Major"—Mozart; "Quartette in F Major"—Beethoven.
8:30 P. M.—Program arranged by Ralph Kinsley, Elsie Maitland, Soprano, Ethel Kinsley, Soprano; Vivian Wyatt, Contralto; Ralph Kelley, Bass. Vocal Trio—"The Joy of a Rose"—Tarbox; 2. Soprano Solos. a. "Sans Toi"—Massenet; b. "Blushing and Thrush"—Mordaunt; 3. Contralto solos—"Heart of Mine"—Rickert; 4. Piano solos, "Polonaise Impromptu"—Chopin; Duet, Solos a. "There's a Lark in my Heart"—Spross; b. "In my Garden"—Hill; 6. Duet—"I Feel Thy Angel Spirit"—Grabe Hoffman. 7. Bass Solos—a. "Dreamer Hola"—Tyndall; b. "Whims"—Burnham; 8. Vocal Trio—"Menuet D'Exaudet"—Wekerlin.
10:00 P. M. News Flashes.

WEDNESDAY A. M. PROGRAM

10:30 A. M.—WNAC Women's Club. Rev. George S. Marquier, Roxbury Presbyterian Church, Dorchester, Home from Massachusetts State Federation of Women's Clubs, Mrs. Arthur H. Trevor, Allston, Hamlett, Finalist, Dress Contest, Mrs. Hamlett, Experimental Unit. Capt. Gilson, baritone. Junior bag feast. A Foundation in take-up.
11:00 A. M. News Flashes.
11:30 A. M.—News flashes.

WEEI—Boston—349

6:00 P. M.—From New York, concert orchestra, Dinner Dance Music from Rose Room of Waldorf-Astoria Hotel.
6:30 P. M.—News dispatches.
6:45 P. M.—Highway bulletin from the Boston Automobile Club.
6:45 P. M.—Big Brother Club. Octet: Miss Minnie Cohen, director; Miss A. Marie Fifield, accompanist.
7:00 P. M.—Club Karsak Orchestra, under the direction of Phil Napoleon.
7:30 P. M.—Colgate Institute.
8:30 P. M.—With Joe Rines.
9:00 P. M.—From New York, correct time announcement.
9:00 P. M.—From New York, Everready hour.
10:00 P. M.—From New York, "The Cocoa Cola Girl."
10:30 P. M.—On the air.
10:35 P. M.—News dispatches.
10:40 P. M.—Organ recital by Frank Stevens, direct from the Boston Chamber of Commerce.
11:10 P. M.—Radio forecast and weather, E. B. Rideout.
WEDNESDAY A. M. PROGRAM
6:45 A. M.—From New York: Health exercises.
8:00 A. M.—From New York. The Roaring Lions.
8:15 A. M.—E. B. Rideout; meteorologist.
10:00 A. M.—From Houghton & Dutton Studio: Anne Bradford's half hour for home makers. Valerie Armstrong, child prima ballerina, Dorothy Lee, "The Gift in the Lute," Anna Bradford; piano solo, Wilbur Burleigh.
10:30 A. M.—The Friendly Maids.
10:35 A. M.—Shopping service.
11:05 A. M.—Time calls and news.

WBZ—Springfield—333

5:58 P. M.—Market reports and baseball results of games played in the American, National and Eastern Leagues.
6:00 P. M.—M. A. O. Radio Forum.
6:15 P. M.—Dave Harmon and his orchestra.
7:00 P. M.—Baseball results.
7:03 P. M.—Musical program.
7:28 P. M.—News.
7:30 P. M.—Ensemble: Salut D'Amour, Elgar; Scherzo, Gade; Sarcasme from Jocelyn, Godard.
8:00 P. M.—George Olsen's orchestra.
Program: Opening number; twenty minutes of dance music; Doll Dance; All I Want is You; I'm in Love Again; On the Road to Rarnakandy; Sweet Connecticut Sail Shady Nook; I'll Always Remember You; Miss; Lonesome That's All, Vocal trio and orchestra; Tabi's Tough; if you see Sally; Vocal and orchestra; Saxophone quartet; Fleur D'Amour, orchestra; Trombone solo; Merry Widow of Windsor, orchestra; Popular medley; Closing number.
9:30 P. M.—Radio Four of Boston.
10:00 P. M.—Concert by Mrs. Albertine Gagnon Dean, coloratura-soprano; Alice M. Hatterscheidt, pianist; Thomas Conners, tenor. Springfield.
10:45 P. M.—Musical program.
11:00 P. M.—Baseball.
11:30 P. M.—Dave Lowe and his Hotel Statler Orchestra.
11:50 P. M.—Weather reports; missing persons.

WEDNESDAY A. M. PROGRAM

10:30 A. M.—Organ recital by Louis Wely.
10:45 A. M.—Radio chef and housekeeper.
11:10 A. M.—Continuation of organ recital.

WBET—Boston—389

6:00 P. M.—Sports broadcast.
7:00 P. M.—News, baseball scores and financial summary.
7:10 P. M.—Regent Instrumental Trio in a series of Tuesday evening recitals.
7:45 P. M.—Science news of the week.
8:00 P. M.—Joint recital by Grace Dobbin, violinist, and Marion Hoyt, soprano.
8:30 P. M.—Organ recital by Lloyd G. Del Castillo.
9:30 P. M.—Miss Juliet Phillips, "dialogue."
9:45 P. M.—To be announced.
10:00 P. M.—Joe Boyd and his wife.
10:30 P. M.—Karl Rohde and his orchestra.

OUTSIDE STATIONS

Numerals on left indicate wave-length; numerals at right are miles from Boston.

565—WBAL—BALTIMORE—610

7:30 P. M.—Dinner program.
8:00 P. M.—WBAL male quartet.
9:00 P. M.—Grand Opera.
10:00 P. M.—Ensemble.
11:00 P. M.—Dance orchestra.
11:05 P. M.

333—WJIC—BRIDGEPORT—190

7:15 P. M.—Keystone Silver Edge Orchestra.
8:15 P. M.—Baseball scores.
8:20 P. M.—Saxophone.
8:40 P. M.—Musical program.
10:00 P. M.—Uncle Wesley.

500—WFBL—ATLANTIC CITY—600

7:50 P. M.—Fowler's playground highlights.
9:05 P. M.—Studio recital.
9:00 P. M.—Hall Dual Trio.
10:00 P. M.—Marcelo duo studio program.

508—WIAR—PROVIDENCE—59

10:30 P. M.—Egyptian Serenaders.
11:00 P. M.—The Parodians.

370—WOR—SCHENECTADY—156

7:10 P. M.—Outdoor talk, 2nd London.
7:40 P. M.—Studio musical program.
8:00 P. M.—Elementary French Course.
8:30 P. M.—Beech-Nut Harmony Twins.
9:00 P. M.—Correct time.
9:00 P. M.—Everready Hour from New York.
10:00 P. M.—Rice String Quartet.
10:30 P. M.—Radio Cavalcade.

454—WEAN—NEW YORK CITY—800

6:50 P. M.—Baseball scores by Associated Press.
7:00 P. M.—Longines correct time.
7:00 P. M.—Frank Dole, "Schnozzer."
7:15 P. M.—Commodore concert orchestra
8:00 P. M.—Gino Gizen's orchestra.
9:00 P. M.—Grand Opera program.
10:00 P. M.—Longines correct time.
10:00 P. M.—Don Amalee, The Wizard.
10:30 P. M.—Roger Wolfe Kahn's Orchestra.

405—WTAR—PROVIDENCE—90

8:30 P. M.—"Safety Talk" under the auspices of the Providence Safety Council to be given by Dawson Dill. Subject: "Our Undecorated Heroes."
8:35 P. M.—The Four Bohemians.
9:00 P. M.—Howard correct time.
9:01 P. M.—Everready hour.

492—WEAF—NEW YORK CITY—300

8:30 P. M.—Great Moments in History.
9:00 P. M.—Howard correct time.
9:00 P. M.—Everready hour.
10:00 P. M.—The Coca Cola Girl.
10:30 P. M.—The Cavalcade.
11:30 P. M.—Jansen's Music Orchestra.

345—WTAG—WORCESTER—30

8:00 P. M.—Baseball scores.
8:06 P. M.—Peacock Beauticiane.
9:00 P. M.—Musical selections.
10:00 P. M.—Daily news.
10:30 P. M.—Radio Cavalcade.

The STORE for MEN

—a separate store in a separate building

Vincent Richards---*internationally known Tennis Star*---personal appearance in the Sporting goods section of the Store for Men

FROM 12 TO 4 O'CLOCK

Today, Tues., May 24 | Wed., May 25

35 screen illustrations will make clear all points under discussion. Come as early as possible. Bring your problems. All questions will be answered freely.

"The Bat"—Vincent Richards' favorite racket may be selected from our regular stocks in two models at 15.00 and 18.00.

"Ask me another," *says Vinnie*

What is the center theory?
When should you go to the net?
Is the drop shot worth while?
Should you poach in doubles?
What is the Australian formation and its advantages?
What is the ideal doubles combination?

Mr. Richards knows the answers and will explain them all. Bring your tennis problems! Mr. Richards will point out the flaws in your game.

Special Sale of Tennis Rackets

Seconds of the Lee rackets that usually sell for $10 to $12.50 —several models including "The Bat"—The slight imperfections in no way impair the playing qualities. $6.60

LOWER FLOOR

Jordan Marsh Company

The STORE for MEN

—a separate store in a separate building

Protect the whole interior of your new car with

Fandango Auto Seat Covers

No tacks, screws or sewing — New patent fasteners
Does not mar upholstery — Only 10 minutes to put on or off

$12.95

For Most 4 and 5 Passenger Cars Models 1926 and 1927

For 7-passenger cars, 15.95
For Chevrolet Coaches and Sedans, 10.95
For Ford Tudors, Fordors and Sedans, 9.95
—and for Ford Coupes, 5.95

MAIL THIS COUPON NOW
JORDAN MARSH COMPANY
BOSTON
Please send me set of Fandango Auto seat covers as per information checked below:
Your Name .....
Address .....
Year and Name of Car .....

Master	6 Cylinders	5 Passenger
Standard	6 Cylinders	7 Passenger
Special	2 door	Coupe
Light	4 door	Coach
Advanced	4 Passenger	Brougham
	4 Cylinders	Sedan

Blue leatherette trim Grey leatherette trim

LOWER FLOOR

Jordan Marsh Company

Jordan Marsh Company

—for warm weather wear

novelty rayon and cotton

Apron Frocks 3.00

PRETTY enough to wear on the porch and street this summer. This attractive style has straight tie-back belt, pockets, and white trimmings.

COPEN GREEN — ORCHID ROSE

Apron Section—Fourth Floor, Main Store

R.H.White Co.

Mail Orders Filled—Boston 8 — Telephone Orders Filled—Hancock 4100

Wednesday and Thursday

Treo Girdles $2.50

For medium and average figures, made in fancy pink broche with elastic sections, 14 inch length.

Sizes 27 to 32.

Sanitary Skirt Protectors 38c

Flesh color.

Sanitary Cellulose Serviettes 31c box

1 dozen in a box.

2nd Floor

Wednesday and Thursday

Boys' Khaki Flapper Suits $1.25

Fine quality khaki cloth, sulphur-dyed. 2 pockets with flaps on blouse, all have fancy belts.

Sizes 3 to 10 years.

"Boys' Own Store," 2nd Floor

Wednesday and Thursday

Women's Fine Rayon and Silk Vests 95c

Reinforced arm shields, self straps. In flesh.

Sizes 38 to 42.

Women's Fine Rayon and Silk Bloomers $1.70

In flesh.

Sizes 5 to 7.

Street Floor

Wednesday and Thursday

Boys' Tennis Bals 95c

White or brown duck upper, lace to toe pattern. Simulated crepe outsole.

Size 8 to 6.

Street Floor

Wednesday and Thursday

Hand-Blocked Crepe de Chine Scarfs $1.72

Street Floor

Wednesday and Thursday

Irish Point Style Swiss Lace Curtains $2.50 pair

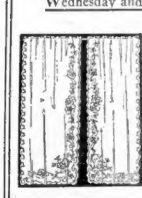

Fancy border.

White Voile Curtains $1.31 pr.

One row of hand-drawn work.

3rd Floor, North

Wednesday and Thursday

39-Inch Washable Crepe de Chine $1.35 yd.

Pink, orchid, Queen blue, Mother Goose, gray, copenhagen, tan, cocoa, light navy, white and black.

38-In. White Silk Tussah Crepe $2.05 yd.

54-Inch All Wool Ivory Flannel $2.35 yd.

"Polly Prim" Printed Cotton Voile 31c yd.

Variety of small printed effects. Colors guaranteed fast.

Lingerie Satinette (cotton) 31c yd.

White and flesh. Beautiful quality with high lustrous finish. Shadow stripe effect.

Street Floor

Wednesday and Thursday

Framed Baby Pictures $1.88

Attractively designed frame, toned in blue and bronze. Size 15½x19½ inches, outside measure. Subjects are "The Awakening," "Little Bit of Heaven" and "The Butterfly."

4th Floor

Wednesday and Thursday

Hand Crochet Picot Edges-10 yds. 63c

Street Floor

Wednesday and Thursday

Rayon Damask Table Scarfs 89c each

4 attractive patterns.

Stamped Pillow Cases 83c each

Made of Fruit of the Loom cotton, hemstitched hem, attractive patterns for eyelet and solid embroidery.

Art Embroidery Dept., Street Floor

Wednesday and Thursday

Imported Hand Decorated Porcelain Boudoir Lamps $1.25

Black wood base, turn knob socket, cord and plug attached. Floral and landscape designs.

4th Floor

Wednesday and Thursday

Crying Voice Dolls 85c

Large size, 17 inches tall, composition head, arms and legs. Attractively dressed with bloomers and bonnet to match dress, complete with shoes and socks.

Two-Wheel Doll Sulkies $1.10

Toy Dept. Basement

Wednesday and Thursday

Moire Envelope Bags $2.35

Plain or combinations of moire and satin, imitation Beauvais embroidery and enamel clasp trimmed. Large and medium size, all have back straps, fitted with purse and mirror, moire silk lined.

Walnut Room, Street Floor

BOSTON EVENING AMERICAN
A HOME PAPER FOR THE PEOPLE WHO THINK
BOSTON, TUESDAY, MAY 24, 1927
SECOND SECTION

Shackled Souls

by ELENOR M. EHERIN
Author of "Chickie"

Story of a Girl Who Asked That Life Should Pay Her in Full

Roen Ross, at 13, promises her dying father to take care of her mother and little brother, Jackie. When she is 18 and Jackie is 9, she meets, in Gloucester, Michael Scott who tells her he loves her. She agrees to wait for five years for him. Her cousin Evelyn calls and tells her of her numerous flirtations. Roen finds it difficult to run her household on the family's small income. James Burton, her employer, takes an interest in her, much to her mother's delight. He takes them both motoring. Later Burton shows that he loves her. But she makes light of it to Michael. He invites her to a college ball and she grows a little jealous when she sees a beautiful girl kiss him.

NOW GO ON WITH THE STORY

CHAPTER 14.

Roen shut her eyes, her heart in flames. When she looked again Michael was laughing.

In a rigid hauteur—not deigning answers, she followed her partner, and when he offered to escort her to her friends she said coldly: "Thank you, it won't be necessary."

She left him staring after her dismayed and indignant as she turned with the grace of an injured queen to the dressing room. She would not dance the next dance She felt that she couldn't dance.

She stood before a mirror in the corner, blinking, smiling, mortally ashamed of her uncontrol. Could Michael help it if a girl deliberately raised her lips to him? Would she even wish him to be so uncouth and priggish as to refuse the kiss?

She did not wish to look at her absurd, trembling mouth. She stooped down, unbuttoning and buttoning her slipper. Two other girls were putting on a studied farce, telling in strained, excited voices how they'd stolen in her to "cut" dances. Neither believed the other.

It wasn't Susan's kiss, but that he had taken only two dances, that he had wanted only two dances. She was staggered by this—hurt to the inmost heart.

And suddenly she recalled the Saturday he came with the green satin; the moment when they looked up with warm, swimming eyes and laughed and bid their faces on each other's shoulders.

Her thought softened. Very much sobered, even a little pale, she now swabbed her nose. Incredible that Michael would give this wanton hurt. She would return to the floor. If she learned that of his own wish he had done this— She began to tremble, and, reaching the threshold, paused because her hands were shaking.

The door was open a little. Through the crack she saw a dark form moving impatiently. She pushed the door and went quietly, swiftly, without looking up, toward him.

"Well, what in the world?" said he, seizing her arm and pushing her hurriedly before him. "We've missed half a dozen-and-a-quarters of it." He took her gloved hand, swept his arm about her waist.

"Did we have this dance together, Michael?"

At the quiet tone he glanced suddenly in her face—found it very white and the sweet, ardent mouth he so loved, now trembling pitifully. He was instantly touched and in a flash read her heart. "Roney—Roney—why, you darling. You thought I meant that? You went away to hide?"

"Should I have known that you were 'S', Michael?"

"Yes, and that I'm K and Z and X and every other initial when it's on your program."

Her eyes closed—for an instant the lights were dimmed. He bent down and kissed her wet lashes. He said huskily, "Dear Asthore!"

Never never forget the thrill of this moment. Long afterwards when the picture of the immense fish net silicon with the scaled geraniums would come searing her mind with a terrible anguish, she would never-terrible anguish, she would never-the-less feel again the rapture of his hand pressing hers, his young lips brushing so tenderly and sweetly on her wet lashes.

She now said, with her lips near his, "Michael—Michael dearest . . ." and she had to consciousness of the floor or of effort in the dance. She was borne along in the winging, uplifting buoyance of their spirits. She and Michael seemed flying joyously through rainbows of color and song.

She laughed openly, not meaning to be cruel, when Ollie Horne, her partner in the sixth dance, confessed that he was "human" and asked her flatteringly to "cut some

Please Turn to Page 15, Column 3.

I'm 'Miss World'

—International Newsreel Photo

WINS $2,000 GOLD

Miss Dorothy Britton of Jersey City, who entered the international beauty revue at Galveston, Tex., as "Miss New York," then was acclaimed "Miss U. S." and finally "Miss Beauty Queen of the Universe." Many beauties from abroad competed.

CROWN 'QUEEN OF UNIVERSE'

Galveston, Tex., May 24 (A.P.)—Faced with keen competition, including eight beauties from foreign countries, Miss Dorothy Britton of Jersey City won first place in the annual international bathing girl revue which ended here today.

Miss Britton, entered as "Miss New York," was named "Beauty Queen of the Universe" after she had been designated "Miss United States" in competition with entries from twenty-six American cities. She received $2,000 in gold and a silver plaque. Miss Britton is a slender demi-blonde.

ANCIENTS' DRUMHEAD ELECTION TO BE JUNE 6

The Ancient and Honorable Artillery Company will celebrate its 290th anniversary and hold the annual drumhead election Monday, June 6. Starting at 11 o'clock that morning the day's program will include a luncheon at the armory and the annual services at the Old South Church.

From the Old South Church, where the Governor will be escorted, the company will march to the Common for the drumhead election. At 6:30 p. m. the company will go to the Copley Plaza for dinner and a reception will follow.

SLAYS BROTHER, SISTER, JUMPS IN FRONT OF TRAIN

Knoxville, Tenn., May 24 (I.N.S.).—Sam Phillips, twenty-seven, a textile worker, today murdered his brother and sister with an axe and then hurled himself in front of a fast train. He was instantly killed. A motive for the slaying has not been established. Sam Phillips and his brother, Floyd, nineteen, and his sister, twenty-two, moved into a little home on the outskirts of the city yesterday.

BEAUTIES TO MEET QUEEN

Battleship for Harvard Boys

AMERICANS TO GREET ROYALTY

Sixteen to Be Presented at First Court of the Season at Buckingham Palace

London, May 24 (A.P.).—The first installment of London's great annual display of feminine beauty will be given tonight, when 16 Americans will be among the many foreign women presented to King George and Queen Mary at Buckingham Palace by the wives of the Ambassadors.

It will be the first court of the season and hundreds of debutantes and others will throng the palace.

PALACE OPENS AT 9:30.

At 9:30 the palace will be opened for the reception of the guests, but the first cars will take their places in line as early as 5 p. m. A number of guests, as is the custom, will visit photographers on the way to have themselves pictured in their court finery; others will defer this ceremony until after the court, and fashionable photographers are likely to be busy until 3 o'clock in the morning.

The Mall, the long three-lined avenue fronting the main approach to the palace, will become a sort of grandstand, whence the populace can gaze on the court-favored in the splendor of their gowns.

Tonight's presentation will be a diplomatic affair, and for this reason undoubtedly will be more elaborate than the court of the next night and the others that are to follow. Final rehearsals were staged yesterday.

THOSE TO BE PRESENTED.

Mrs. Houghton, wife of the American Ambassador, will present the following American women:

In the diplomatic circle: Mesdames Arthur Atkins, Old Lyme, Ct.; William Cooper, New York; James Orville Gawne, Pittsburgh; Hubert Harmon, Sheridan, Wyo.; Robert Kirkpatrick, Dothan, Ala.; Charles Lyn, Washington; the Misses Florence Lowden, Oregon, Ill.; daughter of Frank O. Lowden, former Governor of Illinois, and Catherine Wellington of East Aurora, N. Y.

In the general circle: Mesdames Frederick Atherton, Washington; Edwin Grosvenor, Washington, Ct.; Franklin Pepper, Philadelphia, and the Misses Elsie Barber, New York; Helen Hardenbergh, Governor's Island, N. Y.; Gladys Hopkins, Philadelphia, Suzanne Iton, New York, and Evelyn Walker of Washington.

Kicked to Death by Horse

Springfield, May 24 (A.P.).—While his wife was frantically searching for him when he failed to arrive home at the scheduled hour, Jacob Pound's was lying in the hospital dying from the effects of a horse's kick. He succumbed shortly afterward.

JAILED AS SLAYER

MOTHER AND SLAIN CHILD

Mrs. Ida Rock Kelley, who is serving a term in the reformatory, holding John H. Kelley, Jr., for whose death she was sentenced. Albert H. Doe of Palmer was given a 10 to 12-year prison sentence for the same crime.

LISTED FOR TRAINING CRUISES

U. S. S. Florida Assigned for Naval R. O. T. C. of Crimson, Yale, Georgia Tech

Washington, May 24 (A.P.).—Short cruises on modern battleships are planned this Summer as part of the theoretical training for college students enrolled in the Naval Reserve Officers Training Corps.

The Navy Department announces the battleship Florida had been designated a training ship for the Atlantic and the battleship Tennessee on the Pacific. Students benefiting by the orders are attending Harvard, Yale, Georgia Tech, and the University of California and Washington.

The Florida will embark the Georgia Tech unit June 6. It goes to New Haven to take Yale students on board June 10. The Naval Academy will be visited two days later and the Florida will then return to Savannah to disembark the Georgia students.

It will then proceed to Boston, where the Harvard unit will be embarked June 25. Newport will be the next stop, and on June 30 the Florida will disembark the Yale contingent at New Haven. A second visit to Annapolis from July 2 to 6 will be made before returning to Boston to end the cruise for Harvard students.

Mrs. Snyder's Final Plea for Sympathy

Mrs. Ruth Snyder, in the Boston Evening American today, continues in this second installment her final plea to the public for sympathy and mercy. Written from a condemned cell, her life story will relate her side, in detail, of the murder of her husband.

By RUTH SNYDER
CHAPTER 2.

(Copyright, 1927, by King Features Syndicate, Inc.)

I WAS born in a flat at 125th street and Morningside avenue, New York city, on March 27, 1895. I was christened Mamie Ruth. My brother, Andrew, two years older than myself, was the only other child in our family.

He now lives at No. 1116 Woodcrest avenue, New York City. He was born in Sweden.

We were in ordinary circumstances. My father, formerly a sailor, had left the sea when he married and was engaged in a small contracting business. His name was Harry Sorenson. I don't know where he got the "Brown" or why, but he adopted it here.

My mother was Josephine Amelia Anderson. She was born in Sweden and came of a long line of seafaring men and small farmers. My father's people were Norwegians, mostly living by the sea.

My recollections of my early years are not sunny.

My father was a nervous, overworked man. He paid little attention to us, seldom laid a hand on me, either in affection or punishment. He loved my mother devotedly, but not in any showy manner.

Please turn to Page 10, Column 5, Pier.

MAIL TRUCK IN WILD FLIGHT

Narrowly missing pedestrians, autos and trees in its mad, wild flight, a parcel post auto truck went on a joy ride for ride in Jones street, Brookline, today and ended up by trying to run on an apartment house on Beacon street.

The truck was parked in Jones street, an incline, while the driver, James Mullen, made a delivery. He came out to see the car on its way down hill. When he tried to leap aboard to stop it, the truck threw him to the street and continued to Beacon street.

Several pedestrians narrowly escaped being struck and the morning traffic on this boulevard gave the driverless truck a wide berth. It crossed the Fenway and bumped its way through a fence to the door of an apartment house.

1,650,000,000 POUNDS OF CANDY IN ONE YEAR

Atlantic City, N. J., May 24 (A.P.).—Total candy consumption in America amounts to 1,650,000,000 pounds annually, said L. V. Price of St. Louis, president of National Confectioners' Association which opens its convention today on the Steel Pier.

Ivanhoe — *Part Two* — *By Sir Walter Scott*

CEDRIC and his ward, Lady Rowena, and Athelstane went to a tournament at Ashby. The tournament was held by John, brother of King Richard, the Lion-Hearted, who thus sought to make himself popular, with the idea of deposing Richard when he returned from the Holy Land.

BOIS-GUILBERT, the Knight Templar, was one of five challengers who agreed to meet anyone in combat. The five were successful until late in the day. Then a Strange Knight suddenly appeared and challenged the Templar to a deadly combat with sharp lances. They met in the lists and on the second tilt Bois-Guilbert was unhorsed. Then, in swift succession, the Strange Knight defeated the other four challengers. His prowess astonished the beholders, for only two men, Richard the King, and Ivanhoe, had ever before defeated Bois-Guilbert.

THE Strange Knight now had the right to name the Queen of Beauty, who was to crown the victor of next day's tournament. He stopped before the lovely Rowena, slowly lowered the point of his lance on which the crown was hung, and laid it at her feet.

(Continued Tomorrow.)

AUCTION BRIDGE

By WILBUR C. WHITEHEAD
The World's Greatest Authority

HAND NO. 74

	♠ A Q J 10 ♡ 2 ◇ 10 6 5 3 ♣ K J 8 3	
♠ K 9 2 ♡ Q 5 4 3 ◇ 9 8 4 2 ♣ A 4	North West East South	♠ 8 4 3 ♡ K 10 8 ◇ K Q J 7 ♣ 9 7 2
	♠ 7 6 5 ♡ A J 9 7 6 ◇ A ♣ Q 10 6 5	

South is the dealer. What is the proper bidding and play?

In the next issue Mr. Whitehead will explain the salient points in the bidding and play of the above hand. Fill out your own chart and compare it with his method.

These hands must be bid or played "double Dummy," i. e., as though all four hands were exposed.

Yesterday's Hand as Played by Mr. Whitehead

Salient Points of the Bidding

East, holding strong support for his partner's ♠ Spades-length and two honors in the suit, a singleton Heart, and a side Ace—makes a jump assist to three Spades over North's informatory double to find out, if possible, a Heart response by South.

Salient Points of the Play

Trick 2. West counts the possible losers as two Diamonds, and one Club, and also a Spade, should the three spades outstanding be found in one hand. The chance of picking up a Diamond trick by finding South with the Ace is remote because of North's double, nor does it appear to be any way to prevent a Club loss. West must therefore so play the hand as to provide for the remote possibility of the three adverse trumps being in one hand. If each hold by South's game cannot be made, but if held by North, West can make game by stripping his own hand and Dummy's of Hearts and Clubs, and throwing North in the lead with a Club. To make this possible, North must hold the Jack of Clubs as well as the Queen (guarded) and lead up to lead of the King. Since West has no side suit to establish, nor Ace to protect by ruffing adverse trumps, there exists no immediate need for immediate lead of trumps. Accordingly West leads the three of Hearts from Dummy as trick 3, aiming towards the planned stripping of his hands.

Trick 4. North must lead away from his tenace in Diamonds or make a trick-losing lead of another suit.

Mr. Whitehead will answer questions concerning your Bridge problems. Write to him care of this paper, enclosing self-addressed stamped envelope.

Copyright, 1927, Republic Syndicate, Inc.

THE PLAY

Tricks	South	West	North	East	Won by N/S	Won by E/W
1						
2						
3						
4						
5						
6						
7						
8						
9						
10						
11						
12						
13						

Total Tricks Won

(Bracket the card led to each trick)

Declarer ..... Opponents .....

Point Score .....

Honor Score .....

THE BIDDING

South Bids	West Bids	North Bids	East Bids

Final Bid ..... Played by .....

HAND NO 73

South ♠ — ♡ 98752 ◇ 964 ♣ 87532
West ♠ A9853 ♡ AK6 ◇ K7 ♣ 64
North ♠ QJT ♡ QJ104 ◇ AQJ ♣ KQ3
East ♠ K1062 ♡ 3 ◇ 108753 ♣ A10

The Correct Bidding and Play

THE PLAY

(Bracketed card shows lead to each trick)

Tricks	South	West	North	East	Won by N/S	Won by E/W
1	C2	C4 (CK)	CA			1
2	H2	HK	H4 (H3)			1
3	H5 (HA)	H10	C9			1
4	H7	(H9)	H8	S2	1	
5	C3	C5	C7 (C10)		1	
6	D4	D2 (DA)	D3			1
7	D6	DK (DQ)	D5			1
8	C8 (S3)	S7	SK			1
9	C7	SA	S7 (S6)			1
10	C8 (S4)	S2	S10		1	
11	D9	S5 (SQ)	D7			1
12	H6 (S7)	HQ	D2			1
13	HQ (S8)	D7	D10			1

Total Tricks Won 3 10

Declarer ..... Opponents .....

Point Score ..... 36 .....

Honor Score ..... 0 .....

THE BIDDING

South Bids	West Bids	North Bids	East Bids
Pass	1 S	DBL	3 S
Pass	Pass	Pass	

Final Bid 3 S .. Played by West

R. H. STEARNS CO.

Ready Wednesday on the Sixth Floor

Annual Sale of Sports Hats at $3.85

Over 6000 New Hats in styles for young women and matrons. Hats that would regularly sell at $7.50 to $10.50.

Every year we hold this sale and every year the tremendous response to it grows. There are street hats, travel hats, and sports hats in this purchase made especially for us by two of the leading hat makers in the country. We couldn't begin to list the styles, trimming touches or colors here, but we announce that this sale is the largest hat sale in scope of numbers and assortments that we have ever held.

HATS
In styles for young women
From a maker recognized among the best millinery establishments in the country as a leader in the development of styles for young women.

HATS
In styles for matrons
From another successful maker whom we selected because of the excellence of his style in those essentials that particularly appeal to matrons.

Special Offering on our sixth floor of Misses' Washable Crepe Dresses $15

STAGE ~ SCREEN ~ MUSIC

'LISTEN DEARIE' SPARKLES AT THE WILBUR

By NICHOLAS YOUNG.

If there is to be any realization of extended hot weather exhilaration in musical comedy, the faithful may exist with hope upon "Listen Dearie," which last night moved into the Wilbur to the accompaniment of much dulcet melody and endless streams of rippling fun. Thin of course—for what entrancement fit to tickle the sweating brow in June could hope for more than passing attention unless the dramatic waistline is narrow, the tunes diverting and the ensembles carved out of graceful, illuminating humanity.

EASY ENTERTAINMENT.

In these respects "Listen Dearie" mensurer up to the demands of the hardest critic from the suit and cloak trade—or whatever trade it is that keeps the theatre open when the seashore and the road house send out their hottest call. Considered specifically in these declining days of a rebellious May and an approaching season of higher temperature "Listen Dearie" offered much that should hold the interest of those who insist upon the theatre as a natural source of safe recreation. Naturally, good music will touch any ear and smart girls and smarter dancers will keep an honest eye in precise and persistent focus. These items formed the foundation of "Listen Dearie." Plot being inconsequential, the hazards of the hero may be left to their own dull and not particularly interesting progress.

If you have any taste for dancing you will gather more than your share of thrills from Violet Dell, Frank Bernard, Jerry Bell and Shirley Vernon. These valiant tollers in their art more than made up for any lapses discernible in their less talented companions. Miss Dell, especially, reflected the grace and beauty of youth in glorious frolic, while Mr. Bernard, more sensational, proved himself as much of a contortionist as dancer in his exultant flares.

ALL TO THE MERRY.

Naturally, comedy prevailed. George Schiller, veteran of many musical comedy expeditions, played the silver-haired papa with suspicious reliability; Fred Hillebrand brought new antics and a few blushes to the footlights, and Stanley Logan kept everybody in good spirits by his own misery at the loss of a set of very fine false teeth. And there was a comedy detective, played by Charles Howard, in the full fashion of a man who never gets a sober. Shirley Vernon and Laura Lee, flanked by an animated chorus, maintained feminine popularity in song and in refined jest. To keep proceedings right up to the clarion-call amendment, June Day presented the flashy side of a "padlocked" night club proprietress, showing by constant changes in costume that handsome gowns are woman's best set.

There was no discounting the approval of a big first night audience. The song numbers of which "Tit for Tat" was the best, immediately caught the favor of the house and held it for many encores. Taken in broad view, "Listen Dearie" fairly sparkled with just the tunes, the nonsense and the dances that make theatre going worth the effort when the mercury begins to soar.

TOLSTOY FILM IS BRILLIANT AT STATE

By LEO GAFFNEY.

Tolstoy's "Resurrection" has gone into the films with an honesty of purpose that does credit to everyone connected with its production. Edwin Carewe directed, Count Ilya Tolstoy, son of the author, supervised its scenes and both featured players are Rod La Rocque and Dolores Del Rio. Technically, the photoplay has its flaws, but the spirit it remains true to the novel. No attempt has been made to weaken it up by a happy ending; the hero does not wake to find that it was all a dream, and the heroine does not yield her cup of sorrow for an ice cream soda.

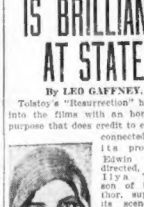

Dolores Del Rio

In short, the scenarist has taken Tolstoy's word for it that Russia is not a land far from Hollywood. And, so, we have hard luck on the Tartary Steppes, a woman betrayed, degraded, and sentenced to life in the penal mines of Siberia.

Mr. Carewe seems to have hit the sombre note equally well. The progress is a place where the misery of despair is something to haunt your dreams. The wretched immensity presents an appalling sight. The men beat against the iron gratings screaming; the women, ugly in suffering, slink about like caged cats. It is in this scene that Miss Del Rio achieves a brilliancy of performance unmatched by any other young actress in recent films. Her abandonment here is more complete, more pitiable than the most wretched of hags.

The Dimitri of Rod La Rocque is no less admirable. He moves through his moody character as if he were really undergoing the tortures of remorse he portrays. The film "stars" him, as well it might.

Strongly enough, Mr. Carewe alternates sets of uncommon strength with some of the most noticeable backgrounds ever seen. These are at unfortunate odds with a production that otherwise might hit a few records.

Appropriately enough, the State stage program is given over to the Russian Art Choir, an organization of singers whose magnificent voices were first heard in this country in "The Song of the Flame," which played here earlier in the season.

CHARMING REVUE HIT AT KEITH'S THEATRE

There is a clever youth with supremely educated feet, a twain of charming girls with ditto, a tuneful Manila band, and a gorgeous, glittering setting, all in one act at B. F. Keith's Theatre this week. The youth is Dave Apollon, the girls Marjorie Lane and Dorothy Charles, the band seven Filipinos, and the ensemble, known as Dave Apollon's Revue, is as entertaining as anything that ever hit the boards.

This Apollon person is a whiz-marvel-genius or any other complimentary epithet you want to bestow upon him. His fair companions, Marjorie with her acrobatic terpsichore, Dorothy with classic dance steps, are also in the superlative class.

Horace Imhof has a clever characterization, Rosary's Troupe is funny and Cecil Cunningham smart as usual.

Night Club Queen

JUNE DAY

Frisks through "Listen Dearie" at the Wilbur as the padlocked proprietress of one of those places that cater to the midnight appetite.

LIVELY FARCE AT ST. JAMES

No young man ever sought matrimony under greater stress than that encountered by Walter Gilbert in the title role of the farce, "Pomeroy's Past," the play of the week at the Keith-Albee St. James.

Like every other enthusiastic gentleman who contemplates the "high dive" with satisfied exhilaration, Mr. Gilbert announced his intentions at home with few if any misgivings. And like every other unsuspecting victim of farce comedy he had his eyes opened.

The disillusionment was amply attended to by an elder sister—spinster, of course—who combined her fancied knack of domestic administration with the boy's well-meaning stupidity to cause his undoing.

Forcibly colliding with the strictest opposition from this severe lady, the unhappy Pomeroy decided on a bold stroke. Children! (He could adopt some.) If he were a father, her mate must yield. But, of course, somebody had to spill the beans and before a happy bride could acquire the groom of her choice the gravest suspicions rest'd heavily on a perspiring Pomeroy and, what is more important, the audience had a good time.

In the West End

HOWARD — Burlesque, featuring Mike Sacks and a score of others. Also vaudeville and pictures and a talk by Jack Sheehan, referee of the Sharkey-Maloney bout.

BOWDOIN SQ.—"The Dumb Bride," with Lew Cody, "The Monkey Talks," with Olive Borden, and a Hal Roach comedy, "A One Mamma Man."

IRENE FRANKLIN WINS ORPHEUM AUDIENCE

Irene Franklin, internationally famous for her red hair and presentation of character songs, sang her way into the hearts of a capacity audience yesterday at Loew's Orpheum. There is no denying that Miss Franklin is an artist. She entertained with a group of clever songs that brought rounds of applause. She writes the words for all her songs, while her accompanist, Jerry Jarnagin, composes the music. Mr. Jarnagin also entertained with a few impressive piano selections.

Irene Franklin

William Ebbs, in a ventriloquial turn, seemed to delight the crowd, and Eddie Cook and the Shaw Sisters presented a pleasing musical production. Other acts included Rob Yates and Evelyn Carson in a humorous skit, "Getting Married"; Johnny Merman, in 'A Cloud With a Silver Lining," and the Leach La Quinlan Troupe of aerial feats.

On the screen was shown Lon Chaney in Mr. Wu," a colorful picture of the Orient, in which Mr. Chaney portrayed a mysterious Chinese mandarin, master of the House of Wu. Renee Adoree in striking Chinese make-up played the part of his daughter.

EVA LE GALLIENNE IS COMING NEXT MONDAY

Eva Le Gallienne and the Civic Repertory Theatre Players of New York will present three of the most successful plays in their repertoire at the Hollis beginning next Monday. The opening production will be "Cradle Song." This is a comedy in two acts with an interlude given by Rose Cecil Mason. Miss Le Gallienne will play the part of Sister Joanna of the Cross. Others in the cast are Josephine Hutchinson, Egon Brecher, Alma Kruger and Leona Roberts.

There will be two performances of "The Master Builder," by Ibsen.

GOOD ASSORTMENT AT THE POPS TONIGHT

Alfredo Casella will present the following program at the Pops concert in Symphony Hall tonight, beginning at 8:15 o'clock:

Walpurgis Night	Music from "Faust" — Mogerwer / Gounod
Suite from "Copelius and Procris"	Gretry-Motti
Tamburin. Minuet ("The Queen's Jewels")	Rameau
Diana's	Gigue
Overture to "Phedre"	Massenet
"Carnival" Overture	Dvorak
Hungarian Rhapsody No. 2	Liszt
Italian Caprice	Tchaikowsky
"The Barber of Seville," Overture	Rossini
Traumerei	Schumann

"KING OF THE AIR" FREE NORUMBEGA ATTRACTION

Cliff Curran, "King of the Air," will be the daily free attraction at Norumbega Park for two weeks beginning Saturday, when that outdoor recreation resort opens. Curran works at the top of a pole 98 feet from the ground, the pole being but 1½ inches in diameter at the top. But Curran is not the only free attraction. In addition there are band concerts, a dancing, which features the better type of amusements, canoeing, boating, swings for children, and a carefully supervised playground for the youngsters. The theatre, largest outdoor playhouse in New England, will offer for the vaudeville acts, beside a feature film, a comedy reel and a news weekly.

New Copley Play

"The Ghost Train," which ends its run at the Copley next Saturday night, after 23 weeks, will be succeeded by "The Solitaire Man," a new melodrama in three acts, written by Bella Cohen and Samuel Spewack.

Continued from Page 9.

Later, when my Loraine was born, I saw in his love for his grandchild a beautiful feeling that he had never exhibited to his own children.

I write this not in any spirit of reproach. He was a kind, good father and husband. He rarely fondled or caressed me. My mother made it up, though. If ever a wretched sinner had a wonderful, loyal, true-blue mother, I have. And I would her with disgrace, grief and a brand.

I was a sickly, pale youngster. At nine I suffered a severe sunstroke and was out of my head for days. At six I had an internal operation and at twelve I was operated on for appendicitis and several times thereafter due to the effects of an unskilled surgical job. I graduated from Public School No. 11, at 13, with a fair grade record.

We were rather out at the heels, so I went immediately to work. I was a pale-faced girl and easily passed for 18, which was the required age at the telephone company's employment bureau. I was run through a three-weeks' training course and then went into the Audubon exchange as a telephone operator, nights. What with illness and the confinement and late hours, I didn't have much fun at this period when a girl most yearns for it.

By the time I was 15, a trained and unusually good phone girl, earning $15 a week, which was "top" for the work, I started with a business institute and took up stenography and typewriting, continuing on the job, also, the while.

After six months of this, the school aided me a position in a real estate office on 149th street, near where we were then living, as general assistant to the realtor, whose name, I believe, was Smyth. I did bookkeeping, correspondence and tended the office when he was out. He treated me very decently, but the salary was low. So I answered ads.

My first downtown position was as a typist to take the place of a girl on her vacation, with the Montague Hat Company. They seemed to like me, for I was held on after the other girl returned. I was ambitious to become a private secretary, which was the height of my business dreams.

LIVED QUIETLY

Outside business hours, I lived very quietly. I taught Sunday school in the Methodist Episcopal Church of the Immaculate Conception, which I had attended with fair regularity since childhood. It was at 157th street and Broadway. I was noticing to shout about as an instructor of the youth in spiritual matters. I could read the children Bible stories and always felt better for doing my bit. But, though I thought highly of myself my religious promptings were very mild, almost silent.

My folks did not bother religion on me. They were church-goers, and so was I. We never said grace at a table.

At about this time I began to be interested in boys. I was a pretty boy-minded you. I liked them as sort of brothers. I cannot remember ever having had a real infatuation worthy of that word until I met Albert Snyder and then it came on me rough.

He who have since learned what loves truly is, look back and say that Todd Gray was the only one I ever loved. He was the one Unfortunately, he was not the only man I ever loved. He was the one Unfortunately, he was not the only man I ever loved. He was the one Unfortunately, he was not the only man I ever loved.

I was still a sickly kid at 18, sallow, without physical resistance, subject to the most trivial ailments, which, it is true, have an epileptic cause. I did not tell my own lawyers of this.

VAIN AND PROUD

It would have been a very strong point in my defense, I am told, I was too vain and proud. I would have died rather than a freak or an invalid, and the word "epileptic" has a ghastly, sickening sound.

I inherited it from my father, who died of it five years ago. The night that I was convicted I had seven attacks.

I tried athletics in my youth, but I was out of breath after a play at tennis but never went far with it. I belonged to a girls' club and wanted to dance. That was denied me, and I was content with that, but I didn't bother much over that. I was allowed to go to dances once or twice a year, where admission was free, and use the profits for theatre parties.

I had several puppy-love proposals, none of them serious. I never flirted. Marcia Fox, "The Imp," invited him to my party at home. He brought me a pound box of chocolates. I never remember thinking it was a rather shabby gift from the man who was pressing me to marry him. But when I opened it I found inside it a jeweler's little box and in that a diamond solitaire.

It represented a fortune as values went in my life. I think it had as much as any one thing to do with my consenting. I wouldn't have given that ring up for anything after once I had it on my hand. I didn't know much then about what counts in this life.

I felt, moreover, that I was at a stage when I should step off on my own. So we were engaged from March 27 to July 24, when we were married in my home by Pastor Young. I was sick at the time and had taken an overdose of quinine and I felt nervous. I was too ill for any honeymoon journey, or any honeymoon at all. My husband went home to his bachelor apartment an hour later for the night.

TO NEW HOME

Next day he came and took me to our new home, on 61st street, Broadway, which my father has given me as a wedding gift. My people put us on our feet. My husband scarcely had a dollar in the world. I had made all the curtains and many other furnishings, and my mother gave us our furniture and many more household equipment.

As I look back on that first night in our own home, with my husband, I see so clearly how the inevitable tragedy was born right then.

I was a nauseated child. I had always thought that marriage must bring with it wonderful joys, thrills, a sense of ultimate satisfaction. For me it brought a stunning and numbing realization that I had made a frightful mistake.

From almost the first, my husband was cold. He was entirely occupied with every other interest except me. Sometimes when I put my arms around him, moving in our union, too, he actually repulsed me and pushed me away. At other times, when I found myself cast from him because of his conduct, he would seek me tearfully and say I had no affection, that I was a chunk of ice and that he had married a cold-blooded shell of a woman with nothing inside.

If ever two poor human creatures were unmated, it was Albert Snyder and I.

I had looked to marriage to open doors of pleasure and contentment. Both were denied me far beyond what I had known in my own humble existence under my parents' roof.

I had fondly dreamed of babies.

That subject was the rock on which my whole life wrecked.

In tomorrow's chapter I shall go into this.

This is the only true and authorized story of my life.

Ruth Snyder

Amusements

Metropolitan

You'll thrill when you see CLARA BOW in "ROUGH HOUSE ROSIE"

her second starring Paramount Picture—and her best!

GENE RODEMICH & "MET" MERRY MAKERS IN A DAY IN HAWAII

CAMPBELL'S CHARMING "VIENNA LIFE" PUBLIX PRESENTATION

KLEIN AND THE GRAND ORCHESTRA PLAYING "BROADWAY MELODIES"

ARTHUR MARTEL AT THE GIANT ORGAN IN A NOVELTY SOLO

WILL ROGERS IN "JAZZ-TIME" Added Film and musical novelties you'll enjoy!

Doors Open at 10:45 A. M. "Always a Great Show"

Amusements

LOEW'S ORPHEUM
CONTINUOUS FROM 9 A. M.
LON CHANEY
in "MR. WU"
A Metro-Goldwyn-Mayer Picture
VAUDEVILLE
IRENE FRANKLIN
Other Star Acts
Opening, 25c 12:30, 35c 5:30 to 60c 6:30 to 12:30 Closing
WANTED—100 Young Men and Women for 4th Annual Local Amateur Frolic — Apply to Manager,

PLYMOUTH Evgs. at 8:30 LAST Mats. at 2:10 WEEK
Whitney Asms' Gilbert & Sullivan Opera Co.
Tonight & Thurs. Eve. & Sat. Mat.
THE PIRATES OF PENZANCE
Tom'w Mat. & Eve. & Fri. & Sat. Eves.
IOLANTHE

KEITH-ALBEE
STOCK COMPANY
ST. JAMES THEATRE
HUNTINGTON AVE. AT MASS. AVE.
Evs. 8:30. Mats. Tues., Thurs., Sat. 2:15
25c to $1. Mats. (Ex. Sat.) 50c-25c. KEN. 3460
"POMEROY'S PAST"
Seats on Sale at Gilchrist's, Jordan's, Shepard's

COLONIAL EVES. at 8:15
Mats. Tom'w & Thurs.
This Attraction Plays No Other New England City
CHARLES DILLINGHAM Presents
FRED STONE in a New Musical Comedy
CRISS CROSS
with DOROTHY STONE

HOLLIS Best Mats.—3 Week Only—Seats Now Selling
B. V. Civic Repertory Theatre presents
EVA LE GALLIENNE
and the CIVIC THEATRE PLAYERS
MON., THURS., FRI., SAT. EVES. & WED. MAT. "THE CRADLE SONG" Tues. EVE. & SAT. MAT. "THE MASTER BUILDER." WED. EVE.—"LA LOCANDIERA."

Fenway THOS. MEIGHAN in "BLIND ALLEYS"
Curious Griffith in "3 Rows." Beg. Sat., Constance Talmadge in "Venus of Venice" & Richard Dix in "Knockout Reilly"
THE ROUGH RIDERS

SCOLLAY SQ. OLYMPIA JOHN GILBERT in "MONTE CRISTO" with NEMO ADDERS
7 ALL STAR ACTS
NEXT WEEK—RICHARD DIX in "KNOCKOUT REILLY"

OLYMPIA WASH. ST. Bills Over & Bus Lyon in "THE TENDER HOUR"
BIG VAUDEVILLE BILL
ELWIN-Continuous Tonight
In VENUS OF VENICE
Return Engagement of RAJAH RADOEH

Amusements

LOEW'S STATE
MASS. AVE., CONTINUOUS FROM 1 P.M.
ROD LaROCQUE
IN
TOLSTOY'S
'RESURRECTION'
With DOLORES DEL RIO
STAGE—
RUSSIAN ART CHOIR
From "Song of the Flame"
SPANGLER & DUNN TRIO WITH MY-
An Interval of Dance
Mats. 30c, Eves. 40c and 50c

MODERN BEACON
NETCO
FIRST TIMES AT POPULAR PRICES
The AMAZING VITAPHONE
JOHN BARRYMORE
DON JUAN
MARCELLE MARION-TALLEY
MUSICA FILMAN-ROY SMECK
In V-PHILHARMONIC ORCHESTRA

SHUBERT LAST 7 TIMES
EVENINGS 8:15
$2.00 MAT. Tomorrow at 2:15
Katja
MUSICAL HIT OF TOWN

WILBUR TONIGHT AT 8:10
Evgs. 8:7 Mats. Tom'w
A NEW MUSICAL COMEDY OF LOVE, YOUTH & LAUGHTER
LISTEN DEARIE!
Great Cast of Comedy Favorites
SUMMER GIRLS—SUMMER MUSIC
SUMMER PRICES

SYMPHONY HALL
TONIGHT at 8:15
Orchestra of Symphony Players
ALFREDO CASELLA Conductor
POPS
Fri. Russian Prog. Inc. "Pathetique"

B.F.KEITH'S
Biggest All-Star Bill of Season!
The Peerless Roger Williams, DAVE APOLLON & CO., Singular & La Mare, Buggeny Troupe, EVA CLARK, ROGER IMHOF, Fables, Topics, CECIL CUNNINGHAM, Paul Bros.
Howard Mike Sack's Burlesque, vaudeville and pictures, including Jack Sheehan, who decides the Sharkey-Maloney Fight. Something doing 1 till 11.

COPLEY Mat. Today at 2:30 Evgs. at 8:30
Last 8 Performances
THE GHOST TRAIN
POSITIVELY FINAL WEEK

KEITH-ALBEE
BOSTON
8:30 A. M. Continuous to 11 P. M.
Screen Adaption of the Famous Play
Cradle Snatchers
Big Cast, with LOUISE FAZENDA
VAUDEVILLE: Bryant & Reban Revue, Adrian Morris & Co., Jones & Ray, Jerome Mann, Glenn & Richards Stenbierlein, "Andy Gump" Comedy

GAYETY TWICE DAILY 2:10 & 8:10
TOMMY BOZO AND HIS SNYDER OWN SHOW

BOWDOIN SQ. THEATRE
CONTINUOUS
Norma Shearer in "The Demi Bride." Olive Borden in "The Monkey Talks." Charles Chase in "A One Mamma Man." Pathe News. 5 Vaudeville Acts. Next Week—Ray Dier and His Musical Comedy Co.

Amusements

NEIGHBORHOOD THEATRES TONIGHT

ALLSTON
CAPITOL COMM. AVE. Richard Dix, Mary Brian in "KNOCKOUT REILLY." Norma Shearer, Lew Cody in "THE DEMI-BRIDE." Sun. "Afraid to Love" Larry Fox Acts Part
ALLSTON BRIGHTON AVE Bella Bennett in "MOTHER" Jack Mulhall in "See You Later" Program Changes Wed.

CAMBRIDGE
CENTRAL SQ. CAMBRIDGE John Gilbert in "MONTE CRISTO" (The world's famous story, love, revenge and adventure) Five Acts Vaudeville
HARVARD NORTH CAMBRIDGE Chas. Ray, Ray Hackney in "The Fire Brigade" Marie Prevost in "For Wives Only"
UNIVERSITY PORTER 4580 HARVARD SQ. William Boyd in "Easey at the Ball" Cary Cooper in "Arizona Bound"

CHELSEA
BROADWAY CHELSEA Conway Tearle in "Moulders of Men" Esther Ralston in "Fashions for Women" "Why Girls Say No"
OLYMPIA CHELSEA Marion Davies in "THE RED MILL" Dorothy Devore in "Mountains of Manhattan"

DORCHESTER
DORCHESTER THEATRE All Star Cast in "Michael Strogoff" Virginia Valli in "The Family Upstairs"
NETCO FRANKLIN PARK CORNER The funniest baseball story ever written "Easey at the Ball" with Coburn in "The Road to Broadway"
STRAND GRAHAM'S CORNER Colleen Moore in "Orchids and Ermine" Dorothy Phillips in "The Broken Gate"
GODMAN'S DORCHESTER Mrs. Wertis Hoffstrom (the only woman to swim the English Channel) in "THE SHOW"
FIELD'S CORNER John Gilbert in "THE SHOW" Lloyd Hughes in "Too Many Crooks"
NETCO NORTON THEATRE Adolphe Menjou in "EVADING CHANCES" Patsy Ruth Miller in "WHAT EVERY GIRL SHOULD KNOW" Jimmy Duffy in "COOL OFF"
LIBERTY THEATRE Virginia Valli in "Stage Madness" Robert Agnew in "Quarantined Rivals" Sun. 6 Big Acts Vaudeville

GROVE HALL
NEW SHAWMUT NETCO Bella Bennett in "THE FOURTH COMMANDMENT" Patsy Ruth Miller in "WHAT EVERY GIRL SHOULD KNOW"

JAMAICA PLAIN
THE EGLESTON Formerly Bunch at EGLESTON Sq. Johnnie Walker in "Held by the Law" VAUDEVILLE DISCOVERY NITE
NEW JAMAICA NETCO Marion Davies in "THE RED MILL" Josh Holt in "The Mysterious Rider"

MALDEN
GRANADA MALDEN Wm. Boyd in "THE YANKEE CLIPPER" 5 High Class Acts Large Free Acts Part
MYSTIC MALDEN Virginia Lee Corbin in "Driven From Home" Moosehead in "North Star"

ROSLINDALE
RIALTO ROSLINDALE Marion Davies in "The Red Mill" Noel Gibson in "Hey Hey Cowboy" Wed. Eve. 5 Acts Vaud.

ROXBURY
DUDLEY Norma Shearer in "THE DEMI-BRIDE" Harry Langdon in "LONG PANTS"
NEW RIVOLI NETCO Marie Prevost in "Getting Gertie's Garter" Conway Tearle in "Moulders of Men"

SOMERVILLE
STRAND THEATRE Pauline Starke, Ben Lyon in "The Perfect Sap" Emil Jannings in "FAUST"
OLYMPIA SQUARE Ed Hurlon in "THE WHOLE TOWN'S TALKING" Patsy Ruth Miller in "TYPHOON LOVE" Big Amateur Show

SOUTH END
NATIONAL TREMONT ST. Lane Errol in "A Lunatic at Large" Rae Marsh in "THE RAT" Tues.—5 Acts Semi-Pro Wed. Eve. 5 Big Vaudeville. Evs. 25c & 35c

MEDFORD

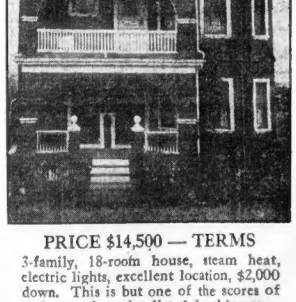

PRICE $14,500 — TERMS

3-family, 18-room house, steam heat, electric lights, excellent location, $2,000 down. This is but one of the scores of real estate bargains listed in this newspaper under —

Classification 82
CLASSIFIED ADS
on the next-to-the-last pages
of this newspaper

W. G. A. STARS IN TITLE PLAY AT WOODLAND

BOSTON AMERICAN SPORTS

Sharkey Gets Real Happiness at Home

By Jack Conway

WHACK!

Mr. Boston

"MILLIONS, now a year old, grew up into a great big girl while I ...

"D'you know, Mr. Boston, that I have sometimes been criticised be...

"I remember ...

"I am ready to think that after all, people ... because one is willing to ... people get to know ... would rather be out in Chestnut Hi... with Mrs. Sharkey and our babies than ...

Sharkey grasped Mr. Boston by the hand and gave him a hearty handshake.

"Must be sorry going, he said.

"I told Mrs. Sharkey I would be home early for dinner.

And Sharkey left the vanished through an open door.

With the Schoolboys

The league-leading Cambridge Latin nine and Everett High, now trailing in second place, clash at Russell field, North Cambridge, tomorrow in a game that has a direct bearing on the Suburban League race.

Newton and Quincy come together in a dual track meet tomorrow.

Bob Sayles of Malden, who pitched a no-hit ball for 12 innings against Hamilton, Tuesday, is to start against Lowell at the Pearl street ... Needham, Malden, tomorrow afternoon.

Other attractive games on the mid-week sport program are Norwood at Needham, Watertown at Somerville and Medford at Newton.

Games scheduled for today are St. Johns Prep at Harvard School at Roberts Field, Winchester at ...

TUNNEY COMPARES RIVALS

Says Sharkey Faster and Smarter Than Dempsey, but Latter Greatest of Hitters

N. Y., May 24—...

I notice in the papers that Dempsey predicted Sharkey would beat me," he smiled thoughtfully. "I suppose I really should return the compliment. I will say this: Jack Sharkey is the best boxing heavyweight I have seen in years ...

Jack Conway First to See Sharkey as a Champion

Jack Conway, Boxing Editor ...

Fenway ... Boston ... Sharkey ... Conway ... After ... I ... I ... I ... I ... many letters ... Sharkey ... Knockout ... Mr. ...

"Jamaica Mansion ... No. 8 ... Fossa ... Boston ... pressed the ... of ... to ... Sharkey ... week.

"Mr. Jack Conway,

"Dear Sir—I am fully aware that you are not the 'I told you so' type, but if my memory serves me correctly I think your prediction was that Jack Sharkey—then a comparatively unknown boxer—would in a few short years be fighting for the heavyweight championship of the world.

"I wish to congratulate you on your great boxing acumen and to state that I greatly enjoy your articles in the Boston Evening American."

THAR'S GOLD IN THEM HILLS!

HARVARD VS. GEORGETOWN

Out to avenge an early season defeat, Harvard will go after Georgetown a scalp from the start at Soldiers Field this afternoon.

The Washington team was the first to besmirch the record of the Mitchell nine and incidentally the only club to defeat the Crimson on the latter's season's showing to ...

Rickard Is Uncertain About Dempsey

By MURRAY LEWIN

New York, May 24.—Unless the unforeseen occurs and he is compelled to alter his plans for the 97th time, Tex Rickard announced today that he will bring Jack Sharkey and Jack Dempsey together at the Yankee Stadium either late in July or early August in the final round of the heavyweight elimination tournament to determine the logical challenger for Gene Tunney, the big boss.

According to Rickard ... Tex ... Dempsey ... Jack ... Tex ... Dempsey for his ... Tex ... thousand ... Rickard ... Tex ... interrupted ... not to listen to ... intend to keep ... until the Tunney match ...

If Rickard was ... says ... plans, the ... would ... Tex has been ... positive ... Dempsey ... repeated ...

Tickets Here for Hudkins-Mello Go

E. H. HALEY BEAT WILLIAMSON

Lord Derby's Horse Favorite in 'Darby'

London, May 24 (A.P.)—...

... setting today over Call Boy. From Curzon's big colt, who had been favorite in the Winter books, ... against, whereas Call Boy was at five to one, a shade longer odds. ...

Now the Old-Timers Can See a Real Football Game

New York, May 24 (A.P.)—Football as played by the Irish is to be introduced to America this summer by a team of 22 men from County Kerry, Ireland. Their first game is set for Sunday at the Polo Grounds against a team of New Yorkers, who learned the game back in Ireland.

As described by the men of the invading team, Gaelic football combines features of Rugby, soccer and basketball and is fast and rough enough to satisfy anyone, player or spectator.

In the course of their schedule the Kerry men are to visit Boston, Buffalo, Springfield, Chicago, Detroit, Pittsburgh, Cleveland, St. Louis, Sacramento, San Francisco and Los Angeles.

MILLROSE ENTERS TEAM IN A. A. U. JUNIOR MEET

New York, May 24.—The M... track and field champ ... to be held at Ashland Stadium, East Orange, N. J., on Saturday, June 11.

CLOSE PLAY IN W. G. A. GOLF

Miss Batchelder Has Narrow Escape From Defeat, Sage Course Makes Play Hard

Miss ... who was ... upset ... when ... 42 and ... On the ... caused on ... and the break ... Miss ... going Miss ...

... match, ... smaller at ... wretched ... being ... holes ... hazards, dropped back ... the eleventh ...

... dormer ... with a ... Both with a ... ended when ... the 13th, giving ... Sage ... Yeager, ... playing ... her 4 and ... F. Rowley of ... to her inability ... three putt green ... Miss Lenroot out in the ... tournament.

... Batchelder, Weston, ... Ellison, and Mrs. D. M. ... defeated Mrs. ... Wednesday, 3 and 2. ... The Country ... Miss Virginia For...

K. O. in Title Bout Proves Fatal

... May 24 (A.P.)—A ... noted in an amateur ... is believed the ... Sunday of Carl ... 112-pound boxer of ... Society.

Martin Nord of ... matics for the ... the Scandinavian-American League, ... nesses and con... ... ment ... ... found to be suffering ... ... ages and taken ... ... died ...

No Betting, No Racing in Ohio

... May 23 (A.P.)—The ... Ohio State ... ordered today that ... at Maple Heights ... set for May 26 to ... ... recent an... of Edward Han... of Orange ... races ... in Cuyahoga ...

PHILLIES RUSH REPAIRS IN BASEBALL STADIUM

... May 24—A permit ... building depart... the Phillies on ball ... to reopen pro... ... are made ... the Athletics been ... and Ninth ... having them ... ... ame on ... ... Phillie ... necessary ... ... ing ... ... ed ... ... was ... ... Patterson ... ...

Suicidal Strategy--Passing Babe Ruth to Get Lou Gehrig

EVENING AMERICAN SPORTS

STANFORD IS I. C. 4 A. FAVORITE

Harvard Hope of East in Annual Track and Field Meet at Philadelphia May 27-28

The I. C. 4 A. track and [illegible]

HARVARD HOPE OF EAST

[illegible]

STAR TRIO CONF

[illegible]

W. G. A. CHAMPION AND OUTSTANDING CHALLENGERS

MRS. S. D. WAXMAN of Kenwood is the defending champion in the title tourney of the Women's Golf Association of Boston, at Woodland

MRS. E. H. BAKER, JR. of Oakley, a former champion, who is favored to regain the crown. She was runner-up in the qualifying round.

MISS RUTH BATCHELDER of Weston led the field of qualifyers and is expected to wage a keen fight for highest honors in the W. G. A.

MELLO TO TAKE ON SIMONICH

The battle smoke of the [illegible]

SELECTIONS, MOUNTS AND PRICES

OPINION OF LEADING HANDICAPPERS

AT BELMONT — AT LOUISVILLE

[illegible]

At Louisville

[illegible]

At Belmont Park

[illegible]

MET TITLE GOLF TOMORROW

Bouts Last Night

[illegible]

SPORTS

Tunney Has Nerve Says What He Thinks Greatly Underrated

Admits Sharkey Good Ruth Going Strong One Behind Record

By Nick Flatley

TUNNEY PAYS NO ATTENTION TO KNOCKING

LOTS of the boys say harsh things about Gene Tunney, heavyweight champion, but Gene is quite a citizen just the same. He isn't afraid to say what he thinks, and he doesn't pay any attention to the knocking and the popping. Gene was picked to elevate boxing to a high level. The sport had become a big business, and it was voted that the biggest man in it should be a shining example.

Nick Flatley

The Tunney advisers thought that a smooth, well-spoken youth, who knew that an oyster fork was not a tooth pick, would make a hit with the dear old public. Gene was sent to bat, so to speak, with George Bernard Shaw and other literati. He was dragged into view wrapped up in a claw hammer uniform and a two-gallon hat. It is reported that Billy Gibson, one of the managers, insisted on a monocle, but the good-natured champ had to draw the line somewhere.

All this was broadcast, as things about new champs are. It made no hit whatever with the aforesaid public. The boys like their fighters tough. They could not envisage the heavy champ as a social butterfly. So they started yelling for Jack Dempsey, the same Jack they used to pan so merrily.

Tunney is unpopular, but he doesn't deserve it. He's a happy, normal American, who takes his business, fighting, seriously. He isn't going to be dethroned easily. He has been in constant training for six or seven years. He hasn't a bad habit. And he can fight much better than one would gather from reports about him.

He watched Jack Sharkey administer an artistic lacing to Jim Maloney the other night. He comes right out to admit that Jack looked like a serious threat, a real scrapper. He says he thinks he will beat Jack, and he thinks that way. But he doesn't try to belittle the opposition he's going to face.

Tunney has been the quietest of all heavyweight champs—so far as saying things sensational go. He never was a chatterer, and winning a title doesn't change him a bit. Winning it, by the same token, will not make Jack Sharkey mum, either.

The chap who doesn't change when unexpected fortune comes along will usually be found there or thereabouts for quite a time afterward.

RUTH HAS FINE CHANCE TO BREAK MARK

GEORGE HERMAN RUTH is only one home run back of his 1927 record. The big boy has a fine chance to give that mark a real battle. His usual trouble has been at the start, but this year he's away almost as well as he wanted to be. And the Babe wasn't in good hitting shape this Spring.

He will improve his eye and swing when the hot weather comes, and roll to himself and his batting average up with the leaders. The surge of Lou Gehrig, his teammate, has helped the Babe. The pitchers have discovered that passing the Bam to take a chance with Columbia Lou is like switching from arsenic to prussic acid as a cure for the blues.

The boys take a chance with George Herman once in a while, and so he's getting his share of long hits. The excitement of over-ocean flights and heavyweight fights has taken a bit of attention off the eminent swatter these last few weeks, but you will find Ruth leading the thrill news when June and suitable arrive.

Other heroes flash spasmodically, and subside. The Babe, like the [illegible] brook, keeps rolling along.

Washington U. Plans Regatta

[illegible]

BRAVES FIELD
Wednesday, 2 Games Starting at 1:30
BRAVES vs. NEW YORK
Tickets at Herman Perridge Co. 40 Franklin St.

WATCH THIS STAR
EVERY DAY IT MEANS A GREAT DEAL TO YOU

Are You Too Proud to Save?
Bring Us Your Panamas and Leghorns
NOW

Renovating of Ladies' and Gentlemen's Straw and Felt Hats of All Kinds
BEFORE AFTER
MILLER BROTHERS
FRANK T. BARNES, Prop
117 SUMMER STREET, BOSTON
ESTABLISHED 70 YEARS TELEPHONE HUBBARD 4100

A GOOD INVESTMENT
[illegible]

ORLANDO
A UNITED CIGAR OF THE SUMATRA WRAPPER TYPE

UNITED CIGAR STORES give you Value as well as Quality in cigars. The best cigars you can get for your money in the types you like best—that's what the United Shield means. It ought to! For 26 years we have been advising millions of smokers. And we know.
Take for example Orlando! We recommend it to men whose taste runs to a mild cigar. Because Orlando's mildness is balanced by a ripe fragrance that is completely satisfying. Smoke an Orlando today!

LONDRES 10c
Box of 50, $4.75
[Package of ten 95c]
UNITED CIGAR STORES
Largest on the world because we serve the people best
3000 Stores selling our cigars and pipes
MEDIA PERFECTO 10c
Box of 50, $4.75
[Package of five 50c]
Mail Order Department, 5 Bromfield St., Boston, Mass.

Triple-Headers Threaten to Become a Reality in Hub Soon

EVENING AMERICAN SPORTS

BRAVES SET RECORD FOR IDLENESS

Second Giants Game Is Called Off; Twelve Double-Headers on List

The Braves broke some records today when the ball game with the Giants was called off on account of showers and a wet field. It was the twelfth game put off this spring, one more than had to be called over all last season.

This game [illegible] and was the second [illegible] Last year [illegible] Boston Braves [illegible] Brooklyn [illegible] Bobby Smith, who [illegible]

Indoor Sports

By TAD

HELLO— SAM? YOU CAN BOOK MY ORDER— I TOLD POSNER YOUD GIVE ME 20 PER CENT OFF BUT HE WONT BELIEVE IT— WHAT— NO I'LL PHONE MILTON FROM HERE RIGHT AWAY— I MIGHT GIVE HIM MY OTHER ORDER TOO— I'LL PHONE LATER
MY PHONE
THAT GUYS BUYING GOODS ON POSNER'S PHONE— IT'LL BE A DOLLAR CALL TOO
WELL, HE'S A BUSINESS MANN.
IT'S AN OUT OF TOWN CALL, SO—
HEZZA DUNDBELL AIN'T HE SILLY?
YEAH— HE THINKS BURBANK DISCOVERED THE FORD PLANT
INDOOR SPORTS
LAMPING A TOUGH EGG WHO REFUSES TO DO BURNESS WITH A BLOKE BUT USES HIS PHONE TO BUY FROM A RIVAL.

TILDEN SCORES VICTORY IN FIRST MATCH

[illegible] France [illegible] St. Cloud, Fra[illegible] May 24.—[illegible] William Tilden, Amer[illegible]

Inside Golf

By CHESTER HORTON

[illegible] some of us [illegible] at the mastery of [illegible] might desire and fervi[illegible] one or four contes[illegible]

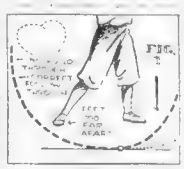

HUFFMAN OUT TO PIN KAYO ON TIGER

[illegible] Howard Sailor Eddie [illegible]

Golf Notes

The Brae-Burn Country Club qualified five in the championship flight of the W. G. A. classic and four in the second division. This is the best showing made by any of the clubs and speaks well for the ability of the Newton club's women players.

FORE RIVER CLUB TO STAGE BOXING

[illegible]

American Association

Columbus 13, Louisville 9
Milwaukee 7, St. Paul 0
Minneapolis 9, Kansas City 1
Toledo at Indianapolis, rain

Eastern League

All games postponed.

Lynn Fans to Fete Brother Gilbert

Bruins Purchase Hooley Smith

CANZONERI IN BOUT TONIGHT

[illegible] York, May 24.—Tony Canz[illegible]

Garkawienko vs. Sarpolis at Grand

[illegible]

Latzo and Dundee to Post Forfeits

[illegible] with most of the N. Y. [illegible] Tony Latzo [illegible] Joe Dundee [illegible] Latzo in a match [illegible] with Dundee [illegible] the latter [illegible] be of [illegible]

Baseball

National League

YESTERDAY'S RESULTS
Pittsburgh 8, Cincinnati 5
Philadelphia 7, Brooklyn 1
New York-Boston postponed rain

STANDING OF THE CLUBS

	Won	Lost	P.C.
Pittsburgh	18	12	.600
Chicago	18	12	.600
New York	19	13	.594
St. Louis	15	14	.517
Philadelphia	14	15	.483
Brooklyn	13	17	.433
BOSTON	10	16	.385
Cincinnati	11	22	.333

GAMES TODAY
New York at Boston—15 p. m.
Brooklyn at Philadelphia
Pittsburgh at Cincinnati
St. Louis at Chicago

American League

YESTERDAY'S RESULTS.
Washington 3, New York 2.
Chicago 4, St. Louis 1.
Cleveland 9, Detroit 4 (first game)
Detroit 7, Cleveland 4 (second game)

STANDING OF THE CLUBS

	Won	Lost	P.C.
New York	22	11	.667
Chicago	20	15	.571
St. Louis	16	15	.516
Philadelphia	17	16	.515
Washington	18	19	.500
Cleveland	16	18	.485
Detroit	14	17	.452
BOSTON	9	21	.300

GAMES TODAY
Philadelphia at New York
Detroit at Cleveland
Chicago at St. Louis
Washington at Boston

New England League

Salem 4, Haverhill 3.
Nashua 1, Lewiston 0 (first game).
Nashua 2, Lewiston 0 (second game).
Lawrence 7, Manchester 6 (first game).
Lawrence 11, Manchester 4 (second game).
Portland-Lynn postponed, cold.

International League

Newark 13, Baltimore 2.
Buffalo at Rochester postponed, rain (Only games scheduled).

PANAMA LEGHORN STRAW
HATS
CLEANED---BLOCKED
RETRIMMED
WHILE YOU WAIT
NO PASTE USED ON PANAMAS
WM. R. HAND CO., INC.
44 LAGRANGE ST.

HAND THE HATTER

They don't come any better

I DIDN'T know it, but Prince Albert was just the tobacco I had been looking for all the time. I hate to think of the time we lost getting together. But let that go. We're all set now—me and the pipe and P.A. We've been pals from the very first puff.

I had a hunch I was going to like P.A. the minute I got that breath of Nature's noblest gift to pipe-smokers. What a treat! It made me think of a hike through the woods, when the trees and the vines are in full leaf. I found the taste "as advertised" by the aroma.

Cool as a customs-inspector. Sweet as the thought you have nothing to hide. Mild as a milk-shake, yet with that full-bodied flavor that satisfies your smoke-taste right down to the ground. That's Prince Albert, Fellows. They don't *come* any better.

No matter how set you appear to be on a smoke-program, try P.A. I give you my word, no other tobacco that ever came down the pike ever brought so much downright satisfaction out of a pipe. "That fellow knew his groceries," you'll say, or words to that effect.

P. A. is [illegible] and [illegible] and [illegible] with [illegible]

PRINCE ALBERT
—no other tobacco is like it!

© 1927, R. J. Reynolds Tobacco Company, Winston-Salem, N. C.

DON'T miss Dr. Crane's meaty articles on the editorial page. They are comments on up to date topics for PEOPLE WHO THINK.

Magazine Page

Results of Whippet Races

A NEW electrical device for indicating the results of whippet races has been tried at the Lombard Road, Liverpool, sports ground. As the winning dog touches a thread at the winning-post its number appears on an illuminated board.

Whole Wheat Cereal the Thing for Children

By MARTHA LEE

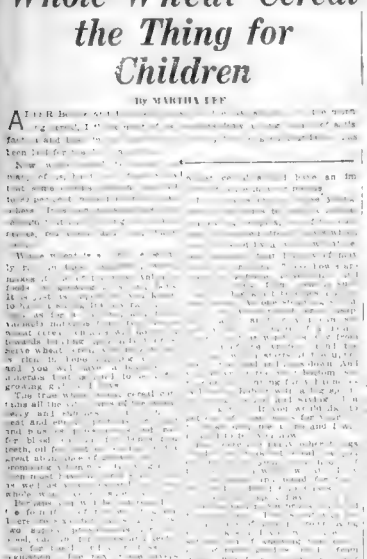

"You Said It, Marceline!"

On "What Attracts Men"

By Marceline d'Alroy

WHY SIT THAT ONE GIRL WILL ATTRACT ALL MEN—
—AND ANOTHER, NO MEN—
—AND A FEW JUST ONE MAN!
© 1927 Premier Syndicate, Inc. Great Britain rights reserved
WITH CLEVER CHARM, YOUTH, YOU ATTRACT ALL
5-16

Why is it that ONE GIRL will attract practically ALL MEN, And another, NO MEN, and a few just ONE MAN?

WHAT ATTRACTS one CLEVER man will Attract ALL clever men and most STUPID ONES. That is, INTELLIGENCE, Plus charm, plus youth or BEAUTY.

A girl with NONE of these QUALITIES Naturally attracts NO ONE. For the Clever man and the FOOL can see NOTHING in her.

She who ATTRACTS one man may have HIDDEN CHARMS. If these are DISCOVERED by A GENTLEMAN she will flourish and live, but Many grow SOUR and FADE. Ah, men! Be GENTLE!

Copyright 1927 by Premier Syndicate Inc.

The Deep-Rooted Causes of a Backache

By Chas. A. L. Reed, M. D.
Former President of the American Medical Association

Gracious Act Brings Lasting Joy

By TUCY LOWELL

Good Advice to the Lovelorn

By BEATRICE FAIRFAX.

USE THE KEN DOLAN DRESS SHOP 10 PAYMENT ACCOMMODATION PLAN
110 TALMONT — COR. BROMFIELD 4TH FLOOR

COATS
HATS and DRESSES
ILLUSTRATION
Coating Coats $20—Pay 1-10th $2.00
New Dresses $15—Pay 1-10th 1.50
New Hats $5—Pay 1-10th .50
Amount of first payment $4.00
Balance $2.00 each week for ten weeks
COATS from $16.50 to $65
DRESSES $13 to $45. HATS $3 to $15
We believe that 98% of the public are honest, therefore no investigation. No running up your employer. No life policy to retain. No collector. No closing down your wages. No asking your friends to guarantee your account, etc., etc.
By Interest Charges or Extras of Any Kind

Barbara Maynard Sets Good Example

MARTHA LEE

Chop Suey as the Chinese Make it

1½ pounds round of beef or lean fresh pork	1 tablespoon Karo, Blue Label
1½ tablespoons Argo or Kingsford's Cornstarch	5 tablespoons Mazola
2 cups coarsely diced celery	1 pt. bean sprouts optional (these may be purchased canned)
3 medium sized onions, sliced	Salt, pepper and Worcestershire Sauce to taste
	Boiled rice

CUT the meat in small cubes, dust with salt, pepper and the cornstarch and brown in the Mazola. Add the celery, onions, bean sprouts and Karo and simmer a few minutes. Half cover with boiling water and simmer until the meat is tender, about an hour. Season to taste with the Worcestershire Sauce. Serve with the boiled rice which has been pressed into custard cups to shape, then turned out. Soy sauce, may be used instead of the Worcestershire. It can be obtained at Chinese restaurants.

MRS. IDA BAILEY ALLEN studied the Chinese way of making Chop Suey and it is one of the unusual recipes you find in her new Book (see coupon below). It is given here so you may try and learn for yourself one of the many reasons why Mazola is the superior oil for all cooking—costing less, yet equal in richness to butter.

MAZOLA
Send only 10c (stamps or coin)
with this coupon and you will receive a copy of Ida Bailey Allen's wonderful new Book, attractively bound, containing 112 pages of unusual recipes. Write Corn Products Refining Co. P. O. Box 171, Trinity Station, New York City
Name
Address
Town State

Bond Bread
The HOME-LIKE Loaf
Your Neighborhood Grocer Can Supply You Daily

Hot Oats
prepared faster now than plain toast

OATS used to take a while to cook. Now they're ready in 2½ to 5 minutes.

Thus starting days with less nourishing foods is a folly.

Quick Quaker supplies the excellently "balanced" ration of protein, carbohydrates, vitamines and the "bulk" (to make laxatives less often needed) that active people need to carry on the day.

Get Quick Quaker. Food that's delicious; food that "stands by" through the morning. Start each day that way.

Your grocer has Quick Quaker—also Quaker Oats as you have always known them.

Quick Quaker

STICKNEY AND POOR'S
1815 1927
CREAM OF TARTAR
The Real Thing—good old-fashioned Cream of Tartar Biscuit Shortcake
STRAWBERRY SHORTCAKE
Two cups of pastry flour, 2 teaspoonfuls of baking powder, 1 teaspoonful of salt, 1 tablespoonful of shortening, 1 teaspoonful of sugar, ¾ to 2-3 cup of milk. All measurements are level. Pass the dry ingredients, together through a sieve. Work in the shortening with two knives, and if liquid a little at a time, mixing it in meanwhile with a knife. The dough should be as soft as can be handled. Turn the dough on to a board dredged with flour, turn it with the knife to coat with flour, then knead slightly, just with the rolling pin, and roll out ¾ inch thick. Cut with biscuit cutter and bake in quick oven, and roll with crushed sweetened strawberries and put on plate, cherries and whipped cream on top.

Aunt Sue Says

She's distracted. Upstairs the baby cries. Downstairs the telephone rings. Babies come first, and when she gets to the telephone "there's no one on the line."

An extension telephone meets this emergency and many others. It costs little. Call our Business Office.

New England Telephone and Telegraph Company

Boston Evening American Pattern Coupon
IMPORTANT — Many orders come without name and size. Orders must have your name, address, size and number of pattern on coupon.
Pattern No.
Size
Name
Street
City
State
Print CAREFULLY and mail (enclosing 15 cents—stamps or coin) to Boston Evening American Pattern Dept., Box 126, Times Plaza Station, Brooklyn, N. Y.

EVERY day the American publishes two thrilling and interesting stories by authors of recognized standing. Here you can find the latest serial fiction published in generous installments each day.

Fiction Page

This Day in Our History

THE steamship Savannah, the first steamship to cross the Atlantic Ocean, sailed from Savannah, Ga., for Liverpool on May 24, 1819. The passage was made in twenty-two days, which is a startling contrast to our present six-day passages.

Forbidden Lips

ROBERT TERRY SHANNON
AUTHOR OF
"THE TAXI DANCER"

A Startling Serial Story of Love, Terror and the Night Clubs

The Love Slave ~ *Corinne's Answer* ~ *By Homer Banks*

THE ENTHUSIASTIC LOVER—

A HOPELESS FUTURE—

HINSHAW'S PROPOSAL—

CORINNE'S ANSWER—

Chapter 43

Now that Jacqueline was definitely gone, Tom Ware began slowly to move about in the mental fog that surrounded him. Turning away from the window, he was struck with the inconsequential realisation that in her going she had left nothing behind to remind him that she had ever been there—no clothing, no toilet articles, none of the usual feminine relics of desertion . . . nothing.

Tomorrow, he remembered, he must cancel her two steamship reservations for the European trip, and suggested it would be necessary to call at her apartment, pay the rent, and arrange to have the lease sold to her name against the possibility of her return . . . and, in the sadness, the bitterness of his heretical

Again and again he was assailed by the mystery of the wedding ceremony. The whole affair was like a dream, a macabre thing, solid and palpable enough, yet now upon his mind's retrospect it appeared unreal, fantastic, impossible. He was married, dead duly, according to law, and yet, however unreasonable it was, he was not thinking clearly, that he was still too much from himself to plan out any course of action.

No one, he reflected, would be able to give him any help. Not even Godfrey Dixon, or Stanley Rice, his best man, or Dr. Harrison. The decision to keep his marriage a secret, now, appeared unwise. He should have been more candid, more open with his friends. Then, even if Jacqueline had left him, as she had done, he would have had their sympathy and support. Instead, he had deceived them, and now he was alone, with no one to turn to, no one in whom he could confide.

Also, he realized, he was in no condition to make any decisions. He was not thinking clearly. He would be making a mistake if he attempted to do anything at present. He must wait, he must be patient, he must keep himself under control. Then, when he was himself again, he would know what to do.

But this was the mistake he was planning to avoid. Later, after he had come to a decision, after he had regained control of himself, he would know what to do. Now, he was not himself. He was not in control of himself. He was not thinking clearly. He was not in control of himself. He was not thinking clearly. He was not in control of himself. He was not thinking clearly

Daily Cross Word Puzzle

An Educational Miniature

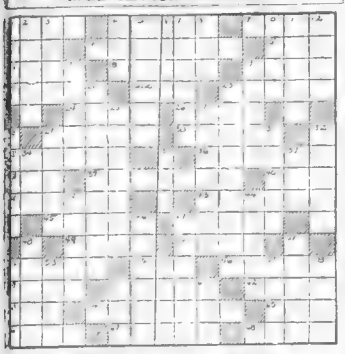

HORIZONTAL

1—small animal
4—a viper
9—cloth made from maple berry bark
11—lyric poem
12—extensive treeless level land
13—trivial; meaning not
14—member of House of Lords
15—stuck in mud
16—landlord of an inn
18—to divide length wise
20—brag; boast
21—parts of a skeleton
23—sancy
24—on the top
25—procrastination
26—bottoms of shoes
28—species of wasp
29—same odor
31—a Hebrew high priest
32—an article of clothing
34—a color
35—modifier of a verb
37—containing to a web
38—to elevate
39—danger
40—imitates
41—part love
42—sailfish
43—stagger
44—to equip with wagons
46—fatal ions
48—small fish
49—to immel
50—place of darkness
52—to let free
53—noon
54—assumed a studied attitude
57—aged
58—air
59—ermine in summer
60—to allow
61—to urge
62—a prize
63—to free
64—fir trees
65—ocean
66—[illegible] mammals
67—[illegible]

VERTICAL

1—leave
2—sailfish
3—stagger
4—to equip with wagons
5—fatal ions
6—small fish
7—place of darkness
8—to let free
10—noon
11—assumed a studied attitude
24—aged
27—inferior devil
30—before (poet)
17—bring to perfection
19—fine gemstones
21—to send a message by wire
22—supported with a pillow
25—liable to be assessed
27—shortened
28—of small value
29—to immel
31—pertaining to the calf of leg
33—small marks
35—small whirlpools
36—inferior devil
37—before (poet)
42—accurate
44—trapnt marks
45—an African fly
47—propellers of a bicycle
48—precious
49—striated stone carved in relief
51—hand-to-hand fight
52—a support
56—ceremony
55—short letter
57—to abstain from food
58—to harvest
60—to sink down
62—small mound used in golf

Herewith is the solution to yesterday's puzzle

P	I	S	T	O	L		S	T	E	P	P	E		
O	D	O	R		O	R	I	E	L		A	L		
T	O	R	Y		H	A	R	I	L		A			
A	L	E		R	A	V	E	L		A	S	P		
T		H	A	V	E	N		O	D	E	S			
O	S		E	B	O	N		S	P	A	D	E		
K	O	R	A	N		L	A	M	A					
C	A	B	O	T		S	O	I	L		N	Y		
E	T	O	N		A	T	O	M	S					
N	E	E		F	L	A	M	E		M	A	N		
S		C	O	A	L			P	O	L	K			
O	X		A	R	M	E	D		R	O	M	E		
R	I	A	L	T	O		A	V	E	R	S	E		

THE THIMBLE THEATRE

O. K.'d or K. O.'d—By SEGAR

Copyright, 1927, King Features Service, Inc. Great Britain Rights Reserved

DON'T DROP OUT OF LIFE'S RACE

You have a friend [illegible] of his ace.

You are wearied by his statements

At work or play [illegible]

Perhaps [illegible]

You know [illegible]

Some time ago you convinced yourself that [illegible] easier and you had a formula [illegible]

You left [illegible] advance so that you'd [illegible]

You are often not ready [illegible]

Even though you are loyal to [illegible] physical process, you must admit [illegible] him going

He is making a better race than you because he keeps himself under the spur while you choose the easiest way [illegible] and act noticeably older.

Copyright, 1927, International Feature Service Inc.

BRINGING UP FATHER

Another Pet for Jiggs

By George McManus

GOLDBERG'S CARTOONS

Cartoon Follies of 1927

By Rube Goldberg

FILLUM FABLES

Red-Hot News

By Chester Gould

SKIPPY

A Smart Apple Namer

By Percy Crosby

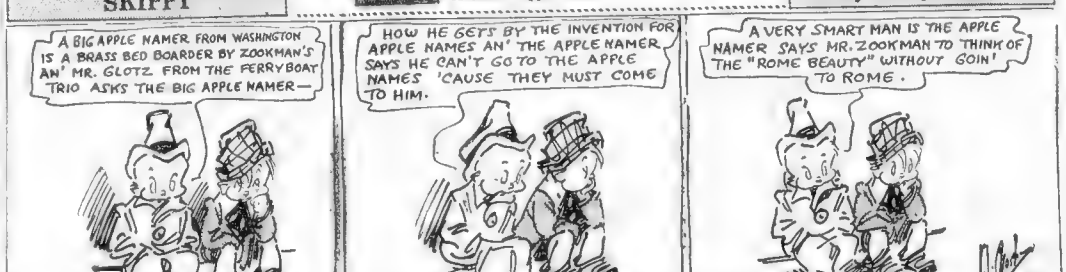

DAILY SHORT STORY

THE WORM

By Eudora R. Richardson

It was silent to Cora, [illegible] was about, Cora ran across the street. She [illegible] her sweet on across the street, that Aunt Jane was again [illegible] Grandma Rice's rocker.

"Whatcha?" the girl asked cheerily.

By [illegible]

Aunt Jane tried to smile. Today [illegible] and [illegible] I [illegible] Minnie's gossip [illegible] of her [illegible] Aunt Jane [illegible] and [illegible] Cora [illegible] Aunt Jane [illegible] the month [illegible] mother [illegible] Cora [illegible] Aunt Jane [illegible] Cora [illegible] Aunt Jane [illegible] Cora [illegible] Aunt Jane

LITTLE ANNIE ROONEY

The Girls High-Hat Annie

By Verd

WHAT'S YOUR NAME?
MY NAME IS ANNIE.
WHAT DOES YOUR FATHER DO?
I-I HAVENT GOT A-A-FATHER.
MY FATHER HE'S GOT A BANK AN' HE'S AWFUL RICH, HIS BANK IS FULLA MONEY!
THAT'S NUTHIN! MY FATHER'S GOT A MILL AN' WE GOT A BIG AUTOMOBILE!
HMM-MY MOTHER OWNS TH' BIGGES STORE IN TOWN! AN' WE GOT TWO AUTOMOBILES AN A CHAUFFEUR AN SERVANTS AN EVERY-THING!
I-I GOT A A DOG!
VERD

POLLY AND HER PALS

In for a Wetting

By Cliff Sterrett

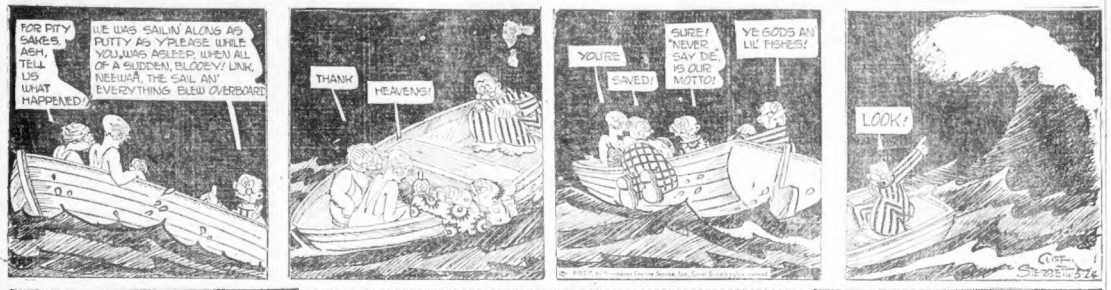
FOR PITY SAKES, AGH, TELL US WHAT HAPPENED!
WE WAS SAILIN' ALONG AS PUTTY AS YOU PLEASE WHILE YOU WAS ASLEEP WHEN ALL OF A SUDDEN, BLOOEY! LINK, NEE-WEE, THE SAIL AN' EVERYTHING BLEW OVERBOARD
THANK HEAVENS!
YOU'RE SAVED!
SURE! NEVER SAY DIE IS OUR MOTTO!
YE GODS AN LIL FISHES!
LOOK!
CLIFF STERRETT

US BOYS

Passing the Buck

By McNamara

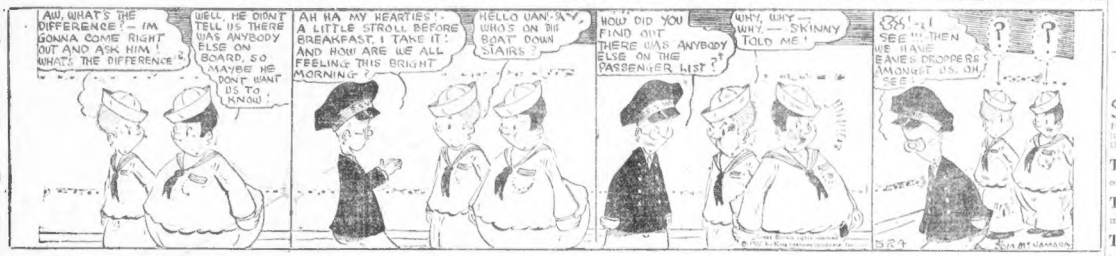
AW, WHAT'S THE DIFFERENCE? - IM GONNA COME RIGHT OUT AND ASK HIM! WHAT'S THE DIFFERENCE
WELL, HE DIDNT TELL US THERE WAS ANYBODY ELSE ON BOARD, SO MAYBE HE DONT WANT US TO KNOW!
AH HA MY HEARTIES! A LITTLE STROLL BEFORE BREAKFAST, I TAKE IT! AND HOW ARE WE ALL FEELING THIS BRIGHT MORNING?
HELLO UAN! WHOS ON THIS BOAT DOWN STAIRS?
HOW DID YOU FIND OUT THERE WAS ANYBODY ELSE ON THE PASSENGER LIST?
WHY, WHY — SKINNY TOLD ME!
OH! - I SEE! - THEN WE HAVE BANDITS DROPPERS AMONGST US, OH, SEE
JAS MCNAMARA

ABIE THE AGENT

Versatile

By Hershfield

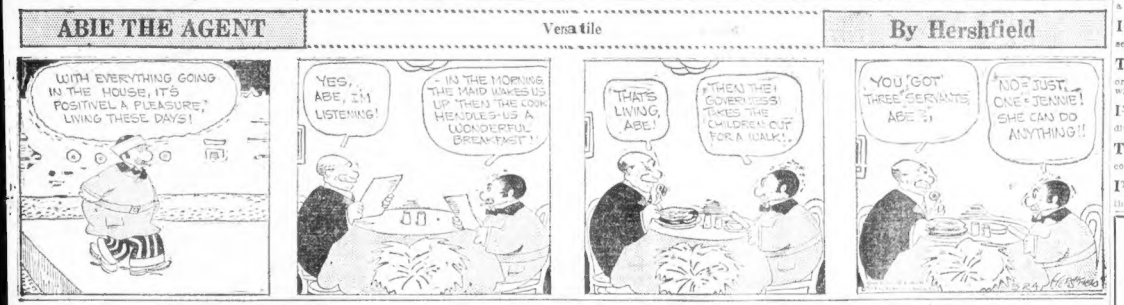
WITH EVERYTHING GOING IN THE HOUSE, IT'S POSITIVELY A PLEASURE, LIVING THESE DAYS!
YES, ABE, I'M LISTENING!
- IN THE MORNING THE MAID WAKES US UP THEN THE COOK HEADLESS-US A LUCONDERFUL BREAKFAST!
THAT'S LIVING, ABE!
THEN THEY GOVERNESS TAKES THE CHILDREN OUT FOR A WALK!
YOU GOT THREE SERVANTS, ABE?
NO? JUST ONE - JENNIE! SHE CAN DO ANYTHING!!

KRAZY KAT

A Silver Lining—By HERRIMAN

Copyright, 1927, Int'l Feature Service, Inc. Great Britain Rights Reserved

A CLOUD - MERE VAPOR BUT QUITE A THING OF BEAUTY -
YETZA
SUCH A INNOCENT THING TOO IS A CLOUD
OH, WERRA WERRA WAISIKO! "OFFISSA PUP"
GO GET HIM "MR. BAGLE"
LYL AINTIL
SURE
KRAZY

MEDBURY SAYS---

By JOHN P. MEDBURY

SEVERAL married men in Chicago have formed a Husband Protective Association. They're trying to organize a five day week in the home.

THEY claim that a man is entitled to Saturday and Sunday off for good behavior.

THIS league is working hard. They're endeavoring to put marriage on a friendly basis.

THERE are only two classes of people that have given matrimony a bad name. Men and women.

IN spite of divorces being so easy to obtain, a lot of couples can't seem to get enough of them.

THIS organization is trying to bring back the good old days when one wedding would last a man a whole lifetime.

IN the last few years, people are getting married on Saturdays and divorced on Monday.

THIS only reason they stick together that long is that the courts are closed over the week-end.

IT'S too bad they don't convene on Sunday morning to accommodate the tourists.

OF course we can't imagine why some women go through, but most of them go through their husband's pockets.

BY instructing a man to leave his salary at the office, this new association hopes to cut down the number of pay-roll robberies.

ANY man has a right to take three or four dollars out of his wages if he's big enough.

THIS is a free country even if you do have to pay fifty cents to visit the Status of Liberty.

MARRIAGE, however, is very popular in America. We have three million bachelors who are in favor of it.

THIS Husband's Protective Association has the sanction of the United States government and they are working directly under the Mail department.

Copyright, 1927, King Features Synd., Inc.

WHY BALD AT 40?
LUCKY TIGER stops falling hair by killing the germs. Money-Back Guarantee. Whyte-Fox knocks pimples. Barbers or druggists
LUCKY TIGER

THE MEDITATIONS OF A WIFE---BY HELEN ROWLAND

TURNING a bachelor into a husband is the greatest feat of the average woman's life.

* * *

If only the girl who contemplates performing this modern miracle could interview his landlady, his mother, or the maid who takes care of his apartment, before taking the vital step, she might acquire a little working knowledge of her life-job that would save her many shocks and prevent at least one husband-shooting.

* * *

She might find out, for instance,

whether he pays his rent regularly or takes it out in applesauce, bluffing or stalling.

* * *

What time he comes in at night, what time he gets up in the morning, and whether or not his appointment is deserted over the week-end.

* * *

How many feminine telephone calls he has and if the neighbors complain of the noise in his apartment after 11 P. M.

* * *

How much ventilation he requires at night, and whether he throws back the bed-clothes or just leaves them in a lump in the morning.

* * *

Whether he leaves his pajamas in the middle of the floor and the water in the bath-tub, and where he throws the soiled bath-towels.

* * *

Whether he is addicted to patent medicines or to morning exercises and what he does with his cigarette ashes and his old razor blades.

* * *

How many moth-eaten sweaters and weather-beaten hats he keeps hanging around, and how large the holes are in his socks.

* * *

Whether he is satisfied with safety-pins in place of buttons in his underwear, or is he the meticulous kind who carefully hangs his cravats in a row and places boot-trees in his bedslippers. (Oh, the psychology of that!)

* * *

If he is "fussy" about not having things moved around on cleaning day and forever suspicious of "missing" something.

* * *

What he eats for breakfast and how long it takes to get him to the table.

* * *

Whether he tips liberally and leaves money lying around carelessly or is always "hard-up" and asking for a "loan."

* * *

If he wipes his shoes on the soiled towels or uses the table-runner to polish his golf sticks.

* * *

If he regards the waste-basket as a receptacle—or just as a target.

* * *

If he burns the furniture with his cigarette stubs, scratches it with his toothpick and leaves wet glasses on the mahogany.

* * *

Not that any or all of these things would deter a woman from marrying the man she loves, but that a store knowledge of them would give her a working basis on which to start the "Curb" or the "Reform," which every woman subconsciously thinks she is going to effect on the man she marries.

* * *

It is not a man's occasional sins that drive a woman to murder or divorce—it is his little daily habits! Why shoot your husband?

Copyright, 1927, King Features Synd., Inc.

Look Here!

Land Salesmen Wanted

Do you want to make $100 a week or more selling bungalow lots? No canvassing. Bring references. See Classification 53, Today's Classified Ads.

Oakland Roadster, $50

Good motor, runs and will stand up for good many miles. A bargain. See Classification 150, Today's Classified Ads.

Real Estate Mortgages

Money to home owners. 1st mortgage 6 per cent, 2nd mortgage 4 per cent and bonus. Will buy your mortgage. See Classification 52, Today's Classified Ads.

(For the names and addresses of the above advertisers and scores of other opportunities, see today's American and Advertiser Classified Ads on the next-to-the-last pages of this newspaper.)

SMART SAYINGS OF CLEVER CHILDREN

The Boston Evening American will pay $1 for published smart sayings. Address "Smart Sayings," Boston Evening American.

Father: "When Abe Lincoln was your age he was making his own living."

Son: "Yes, and when he was your age he was President."

ALVIN MANN,
No. 1023 Blue Hill avenue, Dorchester.

THE BEST JOKE I EVER HEARD

The Boston Evening American will pay $1 for "Best Joke" published. Address "Best Joke," Boston Evening American.

Magician: "Why, here's a quarter in your ear, sir. How'd it ever get there?"

Village Chump: "Well, I swan! it must 've been that penny I swallowed 20 years ago."

MRS. E. L. DESROSIERS,
Lake avenue, Leicester.

FOR Sour Stomach PHILLIPS' Milk of Magnesia

Hereafter instead of soda take a little "Phillips Milk of Magnesia" after any time for indigestion or sour, acid, gassy stomach and relief will come instantly.

Better Than Soda

For fifty years genuine "Phillips Milk of Magnesia" has been prescribed by physicians because it overcomes three times as much acid in the stomach as a saturated solution of bicarbonate of soda, leaving the stomach sweet and free from all gases. Besides, it neutralizes acid, gently urging this souring waste from the system without purging. It is far more pleasant to take than soda.

Try a 25c Bottle

Insist upon "Phillips." Twenty-five cent and fifty cent bottles, any drug store. "Milk of Magnesia" has been the U. S. Registered Trade Mark of The Charles H. Phillips Chemical Company and its predecessor Charles H. Phillips since 1875.

Use Cuticura Soap And Ointment To Heal Sore Hands

Advertisement

FARMER WOMAN IN OKLAHOMA

Praises Lydia E. Pinkham's Vegetable Compound Because It Gave Her Health and Strength

In a sunny pasture in Oklahoma, a herd of sleek cows was grazing. They made a pretty picture. But the thin woman in the blue checked apron sighed as she looked at them. She was tired of cows, tired of her tedious work in the dairy. She was tired of cooking for a houseful of boarders, besides caring for her own family. The burdens of life seemed too heavy for her failing health. She had lost confidence in herself.

One day she began taking Lydia E. Pinkham's Vegetable Compound and her general health began to improve. She took it faithfully. Now she can do her work without any trouble, sleeps well and is no longer blue and tired.

This woman, Mrs. Cora Short, R. F. D. Box 887, Oklahoma City, Okla., writes: "Everybody now says, 'Mrs. Short, what are you doing to yourself?' I weigh 125 and my weight before I took it was 115. I have taken seven bottles of the Vegetable Compound."

Are you on the Sunlit Road to Better Health?

A GOOD WAY—

to make those necessary repairs on your property is to consult any one of the several real estate financiers who are ready to advance the money to carry on any real estate improvement. You'll find them listed under—

Classifications 71-83
CLASSIFIED ADS

on the next-to-the-last pages of this newspaper.

NEW YORK STOCKS

	High	Low	Latest	Close
Abitibi P & L	90¾	90¾	90¾	90
Ajax Rubber	10	10	10	10
All Ch & Dye	141¾	141	141	141
Allis Chal Mfg	110	110	110	110
Amal Leather	17¾	17¾	17½	17¾
Amerada	39	39	39	39
Am Ag Chem	109¾	109	109¾	109
Am Br Shoe	39	38¾	38¾	38¾
Am Brk Bow	28¾	28¾	28¾	28¾
Am Can	50¾	50¼	50¾	50¼
Am Car & Fdry	105¾	105¾	105¾	105¾
Am Drug	13¾	13¾	13¾	13¾
Am Hide & L	9¾	9¾	9¾	9¾
Am Hide & L pf	46¾	46¼	46¾	46
Am Intl Corp	46¾	46¼	46¾	46
Am LaFrance	5	5	5	5
Am Linseed	25	25	25	25
Am Loco	113¾	113¾	113¾	114
Am M & Fy	81	81	81	81
Am Pow & Lt	63¾	62¾	63¾	63¾
Am Radiator	127	125¾	126¾	125¾
Am Smelting	100	99	100	99¾
Am Sugar	94¾	94¼	94¾	94¼
Am Sumatra	53	52¾	52¾	53
Am Tel & Tel	169¾	169¾	169¾	169
Am Woolen	47¾	47¼	47¾	47¼
Am Tobacco	137¾	137¼	137¾	137¼
Am Tobacco B	137¾	137¼	137¾	137¼
Am Water W	80¾	80¼	80¾	80¾
Am Zinc	8	8	8	—
Am Zinc pf	46¾	46	46¾	46
Anaconda	46¾	46¾	46¾	47
Armour Ill A	11¾	11¾	11¾	11¾
Armour Ill B	7¾	7¾	7¾	7¾
Associated Oil	45¾	45¼	45¾	—
Atch T & S F	182½	182¼	182½	182
Atlantic Ct Line	18½	18½	18½	—
Baldwin Loco	211¾	210¼	211¾	210¾
Balt & Ohio	124	123¾	124	123¾
Bangor & A	102¾	99¾	102¾	99
Barnsdall ClA	24¾	24¼	24¾	24¾
Baruk Cigars	72¾	70¾	72¾	70¾
Beth Steel	50¾	50¼	50¾	50¼
Bklyn Edison	160¾	160¾	160¾	160¾
Bklyn Unflan	114¾	113¾	114¾	113¾
Burns Bros A	98½	98½	98½	—
Butte Copper	14¾	14¼	14¾	14¾
Butterick	53¾	53¼	53¾	53¾
Byers	75¾	74	74¾	74¾
Case Threshn	227½	227½	227½	228
Calif Petr	24¾	24¼	24¾	24¾
Can Dry G Ale	44	44	44	44
Can Pacific	151¾	151¼	151¾	151½
Can Leath cfts	15¾	13¾	15¾	13¾
Cant Leath	—	—	—	—
Cen L pf cfts	66¾	66¼	66¾	65¾
Cerro de Pasco	61¾	61¼	61¾	61¾
Cert-Teed Prod	32¾	32¼	32¾	32¾
Chand Clev pf	23¾	23½	23¾	23¾
Ches & Ohio	185¾	183¾	185¾	184¾
Chi & Alton	8¾	8¾	8¾	8¾
Chi & Alton pf	13¾	13¾	13¾	13¾
Chi & East Ill	40¾	40¼	40¾	40¼
Chi & Ill Pf	61	60¾	61	60¾
Chi Gt West	20¾	20¼	20¾	19¾
Chi M St P	29¾	29¼	29¾	28
Chi M & St P	15¾	15¼	15¾	15¾
C M & St P pf	27¾	27¼	27¾	25¾
Chi & NW	68	68	68	68
Chi Pneu Tool	129	129	129	130
Chi R I	106¾	105¾	106¾	106½
Childs Co	61¾	61	61¾	61½
Chile Copper	35¾	35¼	35¾	35¼
Chrysler	44¾	43¾	44¾	43¾
Cola Colo	114¾	114¼	114¾	113¾
Colo Fuel & I	38¾	38¼	38¾	38¾
Col Gas & El	67¾	67¼	67¾	67¾
Com Solv B	368	368	368	366
Con Distrib	19¾	19¼	19¾	19¾
Congoleum	19¾	19¼	19¾	19¾
Consol Gas	104¾	104¼	104¾	104
Christie Brown	59	58¾	58¾	59
Corn Prod	81¾	81¼	81¾	81¾
Congress Cig	60¾	60¾	60¾	60¾
Con Bakery A	40¾	40¼	40¾	41
Con Bakery B	4¾	4¾	4¾	4¾
Cont Bak pf	94¾	84¾	84¾	85
Con Textile	6¾	6¾	6¾	6¾
Conti Can	68¾	68¼	68¾	69
Conti Motors	12	12	12	12¾
Corn Prod	23¾	23¾	23¾	23¾
Coty	73¾	73¾	73¾	74
Crucible Steel	89	89	89	88¾
Cuba Cane pf	42	42	42	42¼
Cuba Co	22	22	22	21¾
Cudahy Pack	49¾	49¾	49¾	50¾
Curtiss Aero	29¾	29¼	29¾	29¾
Del & Hudson	209¾	208¾	209	209¾
Del Edison	153	153	153	153
Devoe & Ray	40	40	40	40
Dodge Bros	22¾	22	22¾	23¼
Dodge Bros A	23¾	23¼	23¾	23¾
Dupont d N	248	243	248	248
Eastman Kod	147¾	147¼	147¾	147
Elec Auto	36	36	36	36
Elec Boat	30¾	29¾	29¾	29¾
Elec P & L	22¾	22¼	22¾	22¾
Elec Storage	52¾	52¼	52¾	52¾
Elec S Battery	68¾	68¾	68¾	70
Endicott John	68	68	68	68
Eng Pub Serv	28¾	28¼	28¾	28¾
Erie R R	54¾	54¼	54¾	53¾
Erie 1st pf	59¾	59¼	59¾	59¾
Erie 2d pf	57	57	57	57
Erie Sim Sh	97¾	97¼	97¾	97¼
Eureka Vac	17¾	17¼	17¾	17¾
Fed M & S pf	95¾	95¼	95¾	95¼
First Nat Strs	71	71	71	71
Fidel Phenix	117¾	117¾	117¾	116¼
Fed Mot Trk	24¾	24¾	24¾	24¼
Fisk Rubber	24¾	24¼	24¾	24¾
Fleischmann	38¾	38	38	38
Foundation Co	69¾	69¼	69¾	70
Fox Film	58¾	58¼	58¾	58¾
Freeport Tex	67¾	67	67¾	67¾
Gabriel Snubr	41¾	41¼	41¾	41¾
Garnder	39¾	39¼	39¾	39¾
Gen Am Tank	48¾	48¾	48¾	49
Gen Asphalt	79¾	78¾	79¾	79¾
Gen Cigar	58¾	58¼	58¾	58¾
Gen Electric	97¾	97¼	97¾	97¾
Gen Motors	194¾	194¼	194¾	194
Gen Out A cf	47¾	47	47¾	47¾
Gen Ry Sig	109¾	109¾	109¾	109¾
Gimbel Bros	45	45	45	45¼
Glidden	16	16	16	16¼
Goodrich pf	103¾	103¼	103¾	103¾
Granby	59	58¾	58¾	59
Gt Northn pf	90¾	89¾	90¾	89
Gt Wstn Sug	31¾	31¼	31¾	31¾
Greene Con	47¾	47¼	47¾	47¾
Gulf & Ww	76¾	76¼	76¾	76¾
Hart Carp B	37	37	37	37
Hayes Wheel	55¾	55	55¾	56
Household Pd	63¾	63¼	63¾	63¾
Houston Oil	137	135¾	135¾	136¾
Hd & Mn RR	60¾	59¾	59¾	60¾
Hudson Motor	54¾	54¼	54¾	54¾
Inland Steel	46¾	46¾	46¾	47
Intern Rubber	12¾	12¼	12¾	12¾
Int Agric	—	—	—	—
Int Cement	62¾	62	62¾	64¼
Int Comb	32¾	32¼	32¾	32¾
Int M M pf	45¾	45¼	45¾	45¾
Int Nickel	44¾	44¼	44¾	44¾
Int Pr	39¾	39¼	39¾	39¾
Kan City & So	55¾	55¼	55¾	54¾
Kayser & So	54¾	54¼	54¾	54¾
Kelly Spring	23¾	22¾	23¾	23¾
Kennecott Cop	64¾	64¼	64¾	65
Lambert	44¾	44¼	44¾	44¾
Laclede Gas	53¾	52	52	52¾
Liggett Sm B	115¾	115¼	115¾	114¾
Liquid Carbo	54¾	54¼	54¾	54¾
Loews Inc	55¾	55¼	55¾	55¾
Lorillard & Co	28¾	28¼	28¾	28¾
Lou G & E	26¾	26¼	26¾	26¾
Louisiana Oil	12¾	12¼	12¾	12¾
Mack Trucks	117¾	116½	117	117¾
Marland Oil	36¾	36¾	36¾	37¾
May Dept Str	73¾	73¼	73¾	73¾
Miami Copper	33¾	33¼	33¾	33¾
Mid Cont Pete	31¾	31¼	31¾	31¾
Middle Sts Oil	2¾	2¾	2¾	2¾
Mo Kan & Tex	45¾	45¾	45¾	45¾
Mo Kan&T pf	103¾	103¾	103¾	103¾
Mo Pacific	56	56	56	55¾
Mo Pacific pf	106¾	106¼	106¾	106¾
Montana Pow	102¾	102¼	102¾	102¾
Montgy Ward	66¾	66¼	66¾	66¾
Motor Wheel	25¾	25¼	25¾	25¾
Motor Coach	44¾	44¼	44¾	44¾
Nash Motors	62¾	62¼	62¾	63¼
Nat Cash Reg	43¾	43¼	43¾	43¾
Nat Dairy Pr	54¾	54	54	54¾
Nat Distil	24¾	24¼	24¾	24¾
Nat Enam & S	28¾	28¼	28¾	28¾
Nat P & L	22¾	22¼	22¾	22¾
Nat Supply	34¾	34¼	34¾	34¾
Nat Cons Cop	14¾	14¾	14¾	14¾
NY Air Brake	46	46	46	46
NY Central	132	131¾	131¾	131¾
NYC & St L	122	122	122¼	120¾
Nat Bell Hess	37¾	36¾	36¾	37
Nat Lead	91	91	91	91
NY Dock	41	41	41	40½
NY Nit & Hl	63¾	63¼	63¾	63¾
NY Ont & W	25¾	25¼	25¾	25¾
Norfolk & W	181¾	181¼	181¾	180¾
North Am Co	50¾	50¼	50¾	50¾
Nor Pacific	88¾	88¾	88¾	—
Omnibus Corp	15¾	15	15¾	—
Otis Elevator	125¾	125¼	125¾	124¾
Otis Steel	10	10	10	10¼
Pac Gas & El	37¾	37¼	37¾	37¾
Pac Mail	20¾	20¼	20¾	20¾
Packard Motor	26¾	26¾	26¾	26¾
Palge-Detroit	24¾	24¼	24¾	24¾
Panhandle P&R	9¾	9¾	9¾	9¾
Patino Mines	23	22¾	22¾	—
Penick & Ford	39¾	39¼	39¾	39¾
Penn Dix Cem	37¾	37¼	37¾	37¾
Penn RR	42¾	42¾	42¾	42¾
Peoples Gas	63¾	63¼	63¾	63¾
Phila & R Co	42¾	41¾	41¾	42¾
Phillips Petrol	43¾	42¾	42¾	43¾
Pierce Arrow	13¾	13¾	13¾	13¾
Pierce Oil	8¾	8¾	8¾	8¾
Pierce Oil pf	37¾	37¼	37¾	37¾
Pitts & W Va	172¾	169	172¾	169
Postum Cer	100¾	100¼	100¾	100¾
Pressed St Car	87	87	87	87
Prod & Ref	30	30	30	30
Pub Serv NJ	41¾	40¾	40¾	41
Pullman Co	84¾	84¼	84¾	84¾
Punta Alegre	41¾	41	41	41¾
Pure Oil	26¾	26¾	26¾	26¾
Purity Bak	37¾	37¼	37¾	37¾
Radio Corp	47¾	46¾	47¾	47¾
Reading	118¾	118¼	118¾	118¾
Real Silk Hos	28¾	28¼	28¾	28¾
Remington R	43¾	43¼	43¾	42¾
Rep Iron & S	68¾	68¼	68¾	68
Rep Tob B	139	139	139	139
Rutland RR pf	59¾	59	59	56¾
Schulte Retail	32¾	32¼	32¾	32¾
St Jos Lead	37¾	37¼	37¾	37¾
St L & S Fr	112¾	112¾	112¾	112¾
Savage Arms	53¾	53¼	53¾	52¾
Seaboard Air L	32¾	31¾	32¾	31¾
Seaboard A L pf	42¾	42¼	42¾	42¾
Shell Union O	27¾	27¼	27¾	27¾
Sinclair Oil	12¾	12¼	12¾	12¾
Simmons Co	46¾	46¼	46¾	46¾
Simms Petrol	16	16	16	15¾
Sinclair Con	134¾	134¼	134¾	134¾
So Cal Edison	34¾	34¼	34¾	34¾
So Dairy A	16¾	16¾	16¾	16¾
So Dairy B	16¾	16¾	16¾	16¾
So P R Sug	38¾	—	—	—
Southern Ry	126¾	126¾	126¾	126¾
Spic Mfg	26¾	26¾	26¾	26¾
Std Gas & El	58¾	58¼	58¾	58¾
Std Oil Cal	67¾	67¼	67¾	67¾
Std Oil NJ	37¾	37¼	37¾	37¾
Std Oil NY	30¾	30¼	30¾	30¾
Sterling Prod	68¾	68¼	68¾	68¾
Stand Mill	80	79¾	80	80¾
Stewart-W Sp	61¾	61¼	61¾	61¾
Studebaker	52¾	52¼	52¾	52¾
Submarine B	8¾	7¾	7¾	7¾
Submarine	5¾	5¾	5¾	5¾
Texas Co	47¾	47¼	47¾	47¾
Tex Gulf Sul	58¾	57¾	57¾	58¾
Tex Pac C & O	26¾	26¼	26¾	26¾
Tex & P C&O	125¾	125¼	125¾	124¾
Tex & Pac RR	83¾	83¼	83¾	82
Thatcher Mfg	92	92	92	92
Tobacco Prod	97¾	97¼	97¾	97¾
Tob Prod A	112¾	111¾	111¾	112¾
Transcontl Oil	12	12	12	12
Un Bag & P	67¾	67	67	66¾
Union Carb	120¾	120¼	120¾	120¾
Un Oil of Cal	33¾	33¼	33¾	33¾
Union Pac	179¾	179¼	179¾	179¾
Union Tnk C	108¾	108¾	108¾	108¾
Un Pruit	130	130	130	127¾
U S Distrib	54¾	54¼	54¾	54¾
U S Rity & I	51¾	50¾	50¾	52
U S Rub 1 pf	102¾	102¼	102¾	103¾
U S Rubber pf	51¾	50¾	50¾	52
U S Steel	172¾	172¼	172¾	172¾
U S Steel wi	123¾	123¼	123¾	123¾
U S Steel pf	123¾	123¼	123¾	123¾
Utilities P & L	32¾	32¼	32¾	32¾
Va Caro Chem	8	7¾	8	7¾
Va Iron C & C	37¾	37¼	37¾	37¾
Vivaudou	33¾	33¾	33¾	33¾
Wabash RR	70¾	69¾	70¾	69¾
Wabash RR A	87¾	87¼	87¾	87¾
Waldorf Sys	21¾	21¼	21¾	21¾
Walgreen Co	47¾	47¼	47¾	47¾
Weber & Hdn	63¾	64¼	63¾	—
Warner Pic	27¾	26¾	26¾	26¾
Wesson Oil	36¾	35¾	35¾	36¾
West Md 2 pf	60¾	59¾	59¾	59¾
Western Pac	59¾	59¼	59¾	59¾
Western Un	69¾	69¼	69¾	69¾
Westinghs E	57¾	57¼	57¾	57¾
Weston Elec	49¾	49¼	49¾	49¾
Wheel & L E	15¾	15¼	15¾	15¾
Wh Sew Mch	28¾	28¼	28¾	28¾
White Eagle	28¾	28¼	28¾	28¾
Woolworth	144	143¾	144	143¾
Worthington	38	38¼	37¾	37¾
Wright Aero	121	121	121	121
Yellow Truck	27¾	27¼	27¾	27¾
Youngstown S	88¾	88¼	88¾	88¾

BULL MARKET HOPED FOR IN LOW ISSUES

By FRANK H. MELOON.
Financial Editor.

You have read this phrase in a "two-sided" market. If you have held some of the shares that have been declining, you knew the market was "two-sided." The "blue chip" shares, the so-called "rich men's issues," have ploughed upward, but so many stocks are now selling at or near their highs that some brokers are beginning to wonder if it isn't about time for a bull market in some of them. It might be carried on while the rich keep right on doing that is reversing itself. Nobody knows.

Frank S. Davis was due back today from a tour of European ports, where, with Mrs. Davis, he has been working with steamship interests to increase Port of Boston business.

Frank S. Davis Maj. F. W. Hartford
(Photo by Egan-Zachry)

Mr. Davis is manager of the Maritime division of the Boston Chamber of Commerce and his recipe for success seems to be to keep everlastingly hustling.

* * *

Another hustler for port business said similar words directed to him at the Rotary convention. He is Maj. F. W. Hartford, publisher of the Portsmouth, N. H., Herald and editor of the New Hampshire Gazette, known as the oldest newspaper in America, established Oct. 7, 1756. He will be gone several weeks.

* * *

Wall Street writer says: By virtue of his more than 70 years' connection with the New England cotton manufacturing industry, William Whitman, who has well deserves the title of "The Dean of New England mill men." A few days ago he celebrated his 85th birthday.

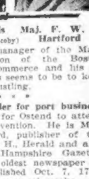

William Whitman

At the age of 12 Whitman egraduated from the employ of a wholesale dry goods house to that of John, N. H. Two years later he began his affiliation of 71 years' duration with dry goods concerns, selling houses, cotton and woolen mills and finishing plants that were closely allied with the textile industry.

As long ago as the 1867, when 25 years old, he became treasurer of Arlington Mills, a woolen enterprise. Mr. Whitman's life work centered largely with cotton mills. Either as builder or manager or both, he has been prominently identified with the largest units at New Bedford; Whitman Mills, Manomet Mills, Nonquitt Spinning Co. and Seaconnet Mills, having a total of 900,000 spindles, or over a quarter of that entire city's 3,600,000 spindles. He has not been connected with Whitman Mills for some years, but Whitman Mills, the largest line in Nashawena, the largest fine cotton goods mill in the country.

Of course during his long career Mr. Whitman has witnessed the growth of practically the entire New England cotton manufacturing industry, and has seen this section become the leading one in industrial region. He has seen the South develop tremendously from the ashes of war. New England, but has prospered none of his money there. Despite his several mills, he still vitally the Boston office daily, and has an active part in the management of his several mills, as well as William Whitman Co., the selling organization bearing his name.

Fac be it from me to attempt to crack up as a financial prophet, but statistics in Boston. Taking the largest as a criterion, however, the present price of the par of 17 cents a gallon is three cents under that a year ago, four cents under the highest price of 1926 and just one cent above the lowest of 1926. It is two and one-half cents higher than the low of 1924, and 3 cents less than the price on January 1, 1921.

BROWN BOVERI ANNUAL MEETING IS JUNE 10

Annual meeting of American Brown Boveri has been postponed until June 10, this meeting was originally scheduled for the third week in April. The annual report has not yet been prepared, and the definite date for its release has been set. Brown Boveri is one of the three controlling big American private shipbuilding corporations.

STENOGRAPHER RISES TO HEAD OF HIS LINE

Baltimore, Md., May 23 (A.P.).—A. L. Stephens, who went to work for the Chesapeake & S. Company as a clerical stenographer 40 years ago, today was appointed president of the company by its board of directors. He is 59 years old.

Foreign Exchange

Foreign exchange was irregular. Sterling cables $4.85⅞, up .0014; French francs .03914, unchanged; lmigas .1390, unchanged; German marks .2369, unchanged; lire .05411, off .0008.

Cities That Have, Others Lacking Right Leaders

By B. C. FORBES

NEW YORK, May 24.—"The trouble with our city," said a visitor from a large Eastern city, "is that most of our leading citizens are eager to improve themselves or to help the city to progress than they are concerned over trying to prevent others from getting further to the front than they themselves."

How is it in your community?

* * *

SOME cities are rich in public spirited citizens. Other cities are not.

Some cities are blessed with able, brainy men, of affairs who succeed in building up successful enterprises that contribute to local growth. In other cities there is little aggressive initiative, no progressiveness or notable expansion, no energetic growth.

Many things enter into the rise or decay of a city. But, after all, individuals count most, depends upon the character, the calibre, the outlook of the more influential inhabitants. Humans are the mainspring of all progress and decay.

* * *

THE advancement of several cities of the far West is due to their possession of very capable, forward-looking leaders who, while enterprising themselves and busy with new activities, take a genuine interest in contributing thought, effort and advice for the upbuilding their own communities.

Seattle is fortunate in this respect. Los Angeles is conspicuously so. San Francisco's leading banker is the head of its system of parks.

The New Orleans of today is a very different city from the New Orleans of some years ago. The improvement has been brought about by brainy, unselfish civic work on the part of local bankers and business men. Few cities in America have been so generously endowed by nature.

Atlanta had its Asa Candler and, more recently, has been developing a gratifying number of public-spirited citizens who have contributed invaluably to developing the city's industrial, financial and commercial importance as well as its attractiveness.

Jacksonville is another Southern city fortunately circumstanced.

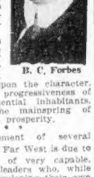

B. C. Forbes

Indeed the whole country has benefited most, depends upon the character, the calibre, the outlook of the more influential inhabitants. Humans are the mainspring of all progress and decay.

* * *

THE advancement of several cities of the far West is due to their possession of very capable, forward-looking leaders who, while enterprising themselves and busy with new activities, take a genuine interest in contributing thought, effort and advice for the upbuilding their own communities.

Seattle is fortunate in this respect. Los Angeles is conspicuously so. San Francisco's leading banker is the head of its system of parks.

The New Orleans of today is a very different city from the New Orleans of some years ago. The improvement has been brought about by brainy, unselfish civic work on the part of local bankers and business men. Few cities in America have been so generously endowed by nature.

Atlanta had its Asa Candler and, more recently, has been developing a gratifying number of public-spirited citizens who have contributed invaluably to developing the city's industrial, financial and commercial importance as well as its attractiveness.

Jacksonville is another Southern city fortunately circumstanced.

Boston Stocks

May 24 May 25

	High	Low	Latest	Close
Am Can	50¾	50¼	50¾	50¼
Am Smelt	159½	159½	159½	159½
Andes Petes	6¾	6	6	6
Am Sugar	93¾	93¾	93¾	93¾
Am Tel	169¾	168	168	167
Amoskeag	61¾	61	61¾	61
Anaconda	46¾	46¼	46¾	46¼
Atchison	182¾	182¾	182¾	182
Balt & Ohio	124¾	123¾	124¾	123¾
Beth Steel	50¾	50¾	50¾	50¾
Bos & Albany	185	185	185	185
Bos & Me	61	61	61	62
B & M A	86	85	86	—
B & M of stp	70	70	70	—
B & M pf	154¾	154¾	154¾	154¾
Ches & Ohio	185	184¾	185	184¾
Chi Gas	92	92	92	92
Ct & Pass pf	104	103	102	—
Cuba Cas	104¾	104¾	104¾	104¾
Cuba Cos	12	12	12	12
Chrysler	46¾	46¾	46¾	46¾
Dodge A	22¾	22¾	23¾	—
Dodge Butts	19¾	19¾	19¾	—
*Edison	267	261	267	267
Edison Ills	87	86¾	87	—
E Mass pf	66¾	66¾	66¾	—
Enterprises	25¾	25¾	28¾	26¾
Gen Elec	97¾	97¼	97¾	97¾
Gen Motors	194¾	194	194¾	194
Gillette	30¾	30¾	30¾	30¾
Hood pf	76¾	76	76	76
House Oil	137¾	136¾	135¾	137¼
Hood Rub	63¾	63¾	63¾	63¾
Island Creek	60	59¾	60	59¾
Isle Royale	9¾	9¾	9¾	—
Kelsey Hay	6	6	6	—
Maine Cen pf	83	82	83	83
Marland	36¾	36¾	36¾	37¾
Mass Gas	92	92	92	92
Mergenthaler	112	112	112	113¾
Mohawk	38¾	38¾	38¾	38¾
Mo Pac	56	56	56	55¾
Nash	62¾	62¾	62¾	62¾
New Haven	24¾	24¾	24¾	24¾
N E Pub Ser	97¾	97¾	97¾	97¾
N E Tel	128	128	128	127
N Y Cent	132	131¾	131¾	131¾
N Y & N H	51¾	51¾	51¾	52
Phillips	42	42	43	43¾
Pond Creek	26¾	26¾	26¾	26¾
Punta Al Sug	41¾	41¾	41¾	41¾
Reece B H	10¾	10¾	10¾	—
Swift Int	53¾	53¾	53¾	—
Tex Gulf	58¾	57¾	57¾	58¾
Torrington	78	76¾	76¾	76
Union Oil	27¾	27¾	27¾	27¾
Timken	97¾	97¾	97¾	98
Utd Fruit	130¾	129¾	130¾	129¾
United Prof	130¾	129¾	130¾	129¾
United Shoe	33¾	33¾	33¾	33¾
U S Smelt	37¾	37¾	37¾	37¾
U S Smelt pf	48	48	48	47¾
U S & F S	87¾	87¾	87¾	87¾
U S Rubber	50¾	50¾	50¾	50¾
U S Steel wi	123¾	123¾	123¾	123¾
Utah Apex	5¾	5¾	5¾	5¾
Venezuela	24¾	24¾	24¾	24¾
Waldorf	21¾	21¾	21¾	21¾
Walk Bros	53	53	53	—
Warren Bro	86¾	86	86¾	86
Westinghouse	77	76¾	76¾	76¾
Wolv Tube	27¾	27¾	27¾	27¾

†Ex-rights.

WORLD'S PRODUCTION OF LEAD IS DECREASED

April production of lead by countries which in 1926 furnished about 90 per cent. of the world's total was 140,300 tons, compared with 144,431 tons in March.

Cotton Is Steady

New York, May 24.—The cotton market was steady here today. July sold at 16.45, unchanged; October 16.80, up .03; and December 17.01, down .04.

St. Paul Loadings

St. Paul in first 21 days of May handled 122,272 revenue freight cars, against 118,665 in like period of last year.

Low mileage, low price. Many unusual opportunities in the used car columns of the Classified Ads. Classification 120.

New Bank Head

F. H. McKnight

Another Boston banker who becomes president of New York bank, the Grace National. For five years he has been European representative of the First National Bank of Boston.

Wall Street Gossip

CALL money renewed at 4½ per cent.

LAMBERT Co. and Simmons established new low record high prices.

SELLING pressure was renewed against International Combustion.

SEIBERLING Rubber Co. reports for four months ended April 30, sales of $4,264,000, against $3,710,000 in like period of 1926.

GOODYEAR Tire & Rubber reports for quarter ended March 31, net sales of $57,318,888 and balance available for interest of $6,451,235.

SIGNATURES on petition to close the Stock Exchange Saturday, May 28, to 568.

(Copyright, 1927, by B. C. Forbes.)

TODAY

Continued from First Page.

clouds and the silent body began to cling to the plane."

He climbed over, and climbed under, with wonderful judgment, perfect success.

* * *

GEORGE H. McGOVERN and others suggest that it is time to stop referring to Captain Lindbergh as the "Flying Fool." That will probably occur to newspapermen generally.

* * *

THE RECORD shows that Lindbergh's Wright motor used less than twelve gallons of gasoline per horsepower hour and did better than 100 miles to the hour. At twenty cents a gallon that means about $81 worth of gasoline, plus twenty gallons of oil. Not expensive for a trip to Paris.

* * *

Anybody who doubts that airplanes will carry passengers across the ocean for less than $50, "all daylight route," has little confidence in human ingenuity.

* * *

THIS NATION, and the rest of the world, have cause to regret the death of H. E. Huntington yesterday. This son of California was a good American. He spent his fortune intelligently for the finest books and works of art. And when his collection, rich and the magnificent estate which contains them to the people of California.

* * *

No sane man grudges or envies a gigantic fortune to such a man as Huntington, who knew how to use money. The country honors him.

* * *

THE "Free Thinkers' Society" of New York plants a tree in Central Park in memory of Luther Burbank, praises him as an "free thinker," and denounces "theological hyenas" for vilifying him.

Burbank had a right to believe what he chose, and clergymen are not necessarily "theological hyenas" because they exercise their right to say what they think of what Burbank th

Real Estate

Lots for Sale 79

Burtonwood Beach
CAPE COD—SALT WATER
OPEN DAY MAY 30TH
LOTS $400 AND UP
LIBERAL TERMS
For this sale a SPECIAL DISCOUNT OF 20% will be allowed. Lots will positively be withdrawn after May 30th.
Size 120 x 150 ft. Area 18,000 Sq. Ft.
REGISTERED TITLE
A carefully restricted development standing 600 varas from Gray Gables. 300 yards from Monument Beach on main road, which is the state highway from Boston to Monument Beach 1000 ft. on Shore Highway. 2000 ft. frontage on a beautiful inlet of Buzzards Bay.
Fine salt water bathing, good beach, ideal for the children, also shelter of shade trees, good boating and fishing. Shell fish should be.
Artesian hydrants, telephone and water available.
To reach Burtonwood Beach:
Take Cape Cod Canal Bridge at Bourne, turn sharp to the right at the first corners after the Monument, then straight ahead to Burtonwood Beach, 2 miles from Bourne.
Salesmen on the property.
Write for reservations or literature.
BULLES & PERRY
BOX 13, MONUMENT BEACH, MASS.

Farms and Land for Sale 80

EQUIPPED FARMS — Business chances; private sale. Street agency, 2138 old South Bldg., Boston, Mass.

Shore and Mountain for Sale 81

ANNOUNCING THE OPENING OF GREAT HERRING SHORES ON CAPE COD
WE ARE OFFERING FOR A PERIOD OF 30 DAYS—ONLY—CAMP LOTS OF 2,000 SQ. FT. AT
$98.00
WARRANTY DEED
$20.00 DOWN
$5.00 A MONTH
NO INTEREST CHARGES
THE LOTS WILL SHORTLY POSITIVELY ADVANCE AT THE END OF 30 DAYS.
You can't afford to miss this opportunity to own your own cabin or camp lot on Cape Cod
PAY $20.00 DOWN
And start a cabin or cottage at once on your own lot for the Summer. This $20 is no more than it would cost you to rent a tent on someone else's property. There is no finer place for your Summer vacation or week-end than
GREAT HERRING SHORES
One of the most beautiful spots in Plymouth County, consists of about 200 acres, surrounding or fronting on about 2 miles of the finest sandy beach on Cape Cod.
Located on high rolling land the shore lots are level. It affords one an unobstructed view. Only 2 miles to canal.
Directly adjoining HERRING LAKE we have LAKECROFT where one of the famous Manomet Bluffs begin. Near to the movies and dance halls at Bournedale.
GREAT HERRING SHORES has three miles of ocean frontage. Several advantages of substantial nature are being built. Some real bargains now left in the property.
WRITE OR COME TO
RED LOG CABIN
AT JUNCTION OF CANAL ROAD.
BUZZARDS BAY, MASS.
Salesmen will be on hand at Red Log Cabin and on the property Saturdays and Sundays.
PHONE BUZZARDS BAY 345.
To reach property from Plymouth, follow Great Herring Signs just before you reach Great Herring Pond, or follow Route 3 to Bournedale Station, then follow Great Herring Signs to the property. Salesmen will be sent to take you to the property.

NEW HAMPSHIRE
LAKE SHORE
14-ROOM HOUSE with every modern improvement, hot water heating, electric lights, combination hot air and steam heater, very large living room, fireplace, etc.; 3 minutes' walk to the Bass River Yacht Club and Casino; shore of Lake Winnipesaukee.
SUMMER HOME
A SUMMER home in Newbury, New Hampshire; 8 rooms and bath; modern in every detail; house in excellent condition; beautifully situated on high elevation; commands fine view of lake and mountains; only 2 miles from and within 3 minutes' walk of shores of Lake Sunapee; fully furnished; ready for occupancy. PRESCOTT INSURANCE AGENCY, 1 Main St., Concord, N. H.

INVESTMENT
Wonderful opportunity to buy this select acreage at the tip of Cape Cod, adjacent to one of the finest developments on the Cape. Values in this section have increased 100% in the past two years. NOW is the time to buy, in plots of 5 acres or more, from $50 an acre up. This paper. Inc 100.

INSPECTION
SOUTH SCITUATE-HINGHAM
50 acres woods and meadow, peacefully secluded; 1 mile to electric cars; pheasants, deer, rabbits, foxes; fine for summer home or camping; 1 hour from Boston; good roads; $800. ARCHIE E. LOOMIS, Hingham.

Summer Cottages
FOR SALE
ESTATES AND FARMS
RYE, HAMPTON, YORK
Sewall's Agency, Exeter, N. H. Tel. 243.

EAST JAFFREY, N. H.
5-room cottage, on Contoocook Lake. D. C. Starr, J. Jaffrey, N. H. Telephone 2796.
CAMP COD—Camp lots on beautiful lake; 1 hour's ride; easy terms. Box 18 Mass. Ave., Arlington.
BUNGALOW E 1—4-room bungalow on shore garage, brand new; 100 feet from beach; $1,200; attractive reasonable terms. Di Joor & Grisbee, 20 Westminster St., Providence, R. I. Tel. Gaspee 1200.
KINGS—3-rm. furnished camp, modern conveniences; on shore; $600. Tel. Stoneham 0744-M.
PRIVATE—7 rms., bath, sleeping porch, gray-covered cottage, shore front, garage; $4,500; $2,000 cash. C. Gould, 29 Pine Street, Natick.
RIVER LOTS, Hooksett, New Hampshire, $5 down and $5 a month. 80 Dunbar, Tel. 1700 Franklin, Room 1018, Boston. Tel. Hub 2294-W.
SUMMER CAMP—New furnished 6-room cottage, shore front, fine view. Price $1,000. Inquire 184 State Street, Arlington.

Suburban for Sale 82

ARLINGTON—Real buy; 2-family, 5-6; fireplaces; garage; handy to everything; price only $12,500; terms. Box 1, Station 6, Arlington.
ARLINGTON—For sale: Beautiful 6-room single-family house; hot water heat; newly painted throughout; $14,500. Arlington Realty Co., 1 Tremont St., Arlington.
CAMBRIDGE—Two 2-family houses; elec., gas, bath, open plumbing, hot water heat; $16,000. Tel. Cam. 0737-M.
WINCHESTER—Bargain; 29 B.-m.-ey St. 2-fam. house; $12,000; terms. Owner, Mystic 0544.
EVERETT—Real buy; brand-new 2-family, 5-5 rms.; all modern rms.; tiled fireplaces; convenient to everything; price only $9,500. Owner, 1 Hancock st., Everett.
MALDEN—2-family, 6-6 rooms; all improvements; hot water heat; 1-car garage; lot 50x100; large yard; fireplaces; excellent location; bargain for $9,500; terms arranged. Owner, 1 Hancock st., Everett. 0084.
MALDEN—$500 down; single 9-rm. house, modern impts., 4-car lot, land; handy to everything; 2-car garage. $8,900. Owner, Mystic 4407-MR.
MEDFORD—Harrowing modern 2-family, 5-7; 2-car garage, fireplaces; central. Price right; reliable party. Owner, Mys. 3185-W
MEDFORD HILLSIDE—Only $500 down, balance as rent; takes this brand new 6-room bungalow, opposite Tufts College; near cars, stores. Tel. owner, Mys. 5075.

Real Estate

Suburban for Sale 82

MEDFORD
Price $14,500
TERMS
3-family 16-room house, steam heat, electric lights, excellent location, easily worth $16,000; owner must sell; see at once; $1,500 on quick sale. To one wishing to buy a splendid investment and a home this is the way to investigate; will take $2,000 down, balance easy terms. Tel. Liberty 0800 or Liberty 0801.

MALDEN
BARGAIN
Two-family, 4 and 5 rooms, in excellent residential section, near Malden Square and handy to everything; hot water heat, open plumbing, electricity, hardwood floors, over 5,500 ft. of land; 4-room suite rented for $35. Owner is leaving town and will accept five for $19,500; liberal terms. J. F. Innes Co., 482 Main St., Malden. Tel. Malden 2084-W.

ARLINGTON Heights
Brand new 6-room single, oak floors, sunwood finish, ivory living room with fireplace, white enamel interior, large front porch; garage; located in desirable section and handy to everything; price $13,500. If you want a real bargain act now.
CLARK & SMITH, INC.
1 Towle St., Quincy. Tel. Granite 8032

MEDFORD
$9800 BARGAIN $9800
Brand new corner 2-family, large lot of land, 5-6 rooms, all modern conveniences on first floors, steam heaters, electricity, combination screens, open plumbing, nickeled brass pipes, copper boilers; everything separate, hot water heat; walks; one suite rented; handy to cars, stores and schools; very easy terms. Located at Arlington residential section. Bolles-Gay Co., 647 Mass. Ave., Arlington. Tel. 3070.

Watertown
MORTGAGE SALE
Brand new 6-room house in A-1 location; first lot of many; large garage; sun parlor, tile bath, set in tub, shower, oak floors, steam heaters, copper plumbing throughout; everything up to the minute; only $1,000 down; balance with rent. Inspect today. Apply owner, 60 Mass. Ave., Room 27, Arlington. Arlington 0700.
CORNER LOT GIVEN
AWAY
If you buy this 7-room house, 4 years old, with beautiful improvements, garage, fruit trees, shrubs, in Watertown; price $9,500 down. Is the lucky one. This week only $500 down. Is the lucky one. This week only $500 down. Is the lucky one. Price $12,500. Owner, 1 Pond Pl. Foyle, 105 Trapelo Rd., Belmont Tel. 1628.

WATERTOWN
OWNER
Bought larger home and must sell present single house, situated on Arsenal Ave.; 7 rooms, large living room with fireplace, 4 pleasant chambers, steam heat, all modern conveniences, garage, spacious lot, fine shade trees; owner's price at attractive at $10,500. Liberal terms. Joseph Bonner associates, 1 Trapelo Road, Belmont. Tel. Belmont 1507.

Arlington Bargain
Best buy in Arlington; only $1,300 down, balance rent. Modern 7-room family, 3-6 rooms, corner location, modern improvements; 1 suite rented; 4,500 feet of land. Inquire 1 Tremont st., Arlington. Call this week-end.

2-FAMILY BUY
In Dell Section of Somerville; 5 and 7-room apartments; extra toilet in upper flat; 10 minutes to stores, schools and churches, and the price is only $10,000. Owner will show this week.
CHAS. E. HOWE CO.,
Davis Sq. Somerset 8105

2-Family $6500
$1000 CASH
5 room suites, steam furnace, electric lights, hard wood floors, with new garage, newly painted; lawns and shrubbery. Inspection, etc., 618 Columbia Rd., Columbia 9400.

A BARGAIN
8 ROOMS, new baths, new range, new hot water heater, furnace, 2 toilets, new garage, good reason for selling, $4,700. $750 down. Balance rent. Owner, 1 Everett st., Everett. Cochrane & Sons, 319 Main St., Everett. Everett 0200.

Arthur L. Oakman
FRANKLIN, MASS.
170-acre dairy farm, fully equipped and in full operation; 100 acres tillage; $18,000; for quick sale. Oakman, 45 Bromfield St. Liberty 6100.

Medford-$300Down
BUYS 6-ROOM COTTAGE
Near railroad station, 20 minutes' ride from Boston; all improvements, fireplace, heat, open plumbing. Fetter & Kearney, Owners, 351 Main St., Malden. Malden 0800.

EAST BOSTON
SMALL AMOUNT REQUIRED DOWN ON 2-3-4 FAMILY HOME. $2,000 YEARLY INCOME. PRICE ONLY WILL BE ARRANGED WITH REASONABLE CASH. JEFF NOBY, TALBOT AVE., DORCHESTER.

JAMAICA PLAIN
Beautiful 2-fam., 4-5 sunroom rms., open plumbing, elec., room for garages, price $7,200. 48 MR. FOWLER, JAMAICA PLAIN.

NORFOLK DOWNS
Two-family, 5-6 rooms, all improvements, many to station, convenient to everything; price $7,500. Owner, 1 Everett st., Everett. Tel. Everett 0084.

INVESTMENT
Wonderful opportunity to buy this select acreage at the tip of Cape Cod, adjacent to one of the finest developments on the Cape. Values in this section have increased 100% in the past two years. NOW is the time to buy, in plots of 5 acres or more, from $50 an acre up. This paper. Inc 100.

MELROSE—$500 DOWN
Single, 7 rms., mod. imps.; 9,000 ft. land. $9,200. Madigan & Whittington, 40 Court St.; Cen. 1234.

WEYMOUTH—$2700
Single, 6 rooms, all modern conveniences; open plumbing, gas, electric lights cellar. 11,000 sq. ft. of land. Lela Co., Weymouth.

TOM, HURRY!
It's your chance! 3-family, 4-5-5 rooms, baths, hot water heat, 2-car garage; $16,000. Call Malden 1200 this week-end. 97 Dunbar st.

6 BEDROOMS
New single every convenience, sand trees and planting. Some cash. Owner, 2 Ellis st., Allston. (6500.

BRIGHTON
BOSTON'S 23RD PARISH
New 2-family, 6-6 rooms; price reasonable; real bargain. Some cash. Owner, 2 Ellis st., Allston.

ATTLEBORO
3 cottages, 5-6 rooms each. Three two-family houses, small grocery business, store with living rooms; 2 acres land. H. McGee, Realtor Inc., 156 County St., Attleboro. Tel. 707-M.

WAKEFIELD
Brand new 6-room single, oak floors, sunwood finish, ivory living room with fireplace, white enamel interior, large front porch; garage; located in desirable section and handy to everything; price only $13,500. If you want a real bargain act now.
CLARK & SMITH, INC.
1 Towle St., Quincy. Tel. Granite 8032

MEDFORD
$9800 BARGAIN $9800
Brand new corner 2-family, large lot of land, 5-6 rooms, all modern conveniences on first floors, steam heaters, electricity, combination screens, open plumbing, nickeled brass pipes, copper boilers; everything separate, hot water heat; walks; one suite rented; handy to cars, stores and schools; very easy terms. Located at Arlington residential section. Bolles-Gay Co., 647 Mass. Ave., Arlington. Tel. 3070.

Watertown
MORTGAGE SALE
Brand new 6-room house in A-1 location; first lot of many; large garage; sun parlor, tile bath, set in tub, shower, oak floors, steam heaters, copper plumbing throughout; everything up to the minute; only $1,000 down; balance with rent. Inspect today. Apply owner, 60 Mass. Ave., Room 27, Arlington. Arlington 0700.
CORNER LOT GIVEN
AWAY
If you buy this 7-room house, 4 years old, with beautiful improvements, garage, fruit trees, shrubs, in Watertown; price $9,500 down. Is the lucky one. This week only $500 down. Is the lucky one. This week only $500 down. Is the lucky one. Price $12,500. Owner, 1 Pond Pl. Foyle, 105 Trapelo Rd., Belmont Tel. 1628.

Real Estate Mortgages 85

PHILIP ARONSON
27 SCHOOL ST. Tel. 1484, 2nd. End MORTGAGES
AND CONSTRUCTION LOANS
Loans Over Seven Years a Specialty
6-Hour Service Loan Rates, Easy Payments Daily 9 to 5; Sat. 9 to 12 M. 27 SCH. ST.
PHILIP ARONSON
27 SCHOOL STREET—RM 605, BOSTON.
SECOND MORTGAGES
PROMPT SERVICE
FIXED RATES—SAME TO ALL
MASS. U.S. BOND & MORTGAGE CORP.
44 SCHOOL STREET, LIB. 0777 9000.
First, Second & Construction
Loans Over Seven Years
CUNDARI, 27 SCHOOL ST., ROOM 404.
COMMERCIAL LOANS & THIRD CONSTRUCTION LOANS. Gas, Electric Bonds, Real Estate Mortgages. Secretaries 24 Milk St., Boston. Tel. 4634 Liberty.
MONEY for 1st 2nd, 3rd and construction loans; interest 6%. Call Fleming Bros., 1 Beacon st., Room 1, Liberty 8080.
MONEY TO HOME OWNERS, 5% interest; 6 p. c., 20 mortgage 6 p. c., a bonus. Call 10 Tremont St., Room 305. Hub 2294.
FIRST mortgage loans on income; lowest rates no delay. Liberty 1912.
WE FOR SALE—Large sums money to clear 6% and 7% mtgs. Rm. 842, Cong. 5737.
mortgage money at 6%. Inquire Room 1, Co., 18 Tremont, Rm. 813. Hubbard 7967.

Rooms to Rent 86

LOG CABINS & COTTAGES
SOUTHWEST HARBOR, MAINE.
Rooms and board.
$300 to $500 for season; fireplaces and baths; private cabins; 2 miles from Bar Harbor; ocean front. Ref. required.
MRS. ALICE P. YOUNG
SOUTHWEST HARBOR, MAINE.

Rentals

Board and Room 87

WANTED ON A FARM IN OR NEAR BOSTON—Room and board for child 9 years old. Address 0189-0.
BOARDED IN COUNTRY HOME—Child under 5 years; reasonable. Tel. 2507-R Bedford.
BEDFORD—Baby to board, mother's care, all improvements, large yard. Tel. 0087-M.
BROOKLINE—Well furn. front rm., suitable for two gentlemen; private family; conveniences optional. Regent 2882-J.
BROOKLINE—Coolidge Corner, large 2; also room, single, double; meals or kitchen privileges if desired. Tel. Aspinwall 1.
CAMBRIDGE—Board and room; gear cars; 2 blocks Harvard Square; references wanted. Desirable surroundings; conveniences. 1120 Mass Ave.
CAMBRIDGE—Large front room, private home, board; new management. Tel. 0078-R.
CAMBRIDGE—Large sunny rm., home-like atmosphere; board; suitable 1 or 2; car service; references. 1 Berkeley st., Cam. 0737.
CHELSEA—Semi-invalid, elderly person cared for in attractive home; nice sitting room; desirable surroundings. Call, write E. M. C., 8 Bellingham st., Chelsea.
COMMONWEALTH AVE. 468—Desir., airy room, board optional. Kenmore 7000.
DORCHESTER—Elderly person or convalescent cared for in quiet home; sun porch; rest. 26 King St. Talbot 0356.
DORCHESTER—Lindsay Sq. Sta.; pleasant, airy room, private family; home cooking; gentlemen preferred. Ave. Cl. Geo. 1441.
DORCHESTER—Desirable large room for elderly person; invalid; best care; rea. Tel. 0246.
EVERETT—Room for 2 in private home; excellent cooking. Everett 0700-M.
FRANKLIN PARK—Large sunny room; board and care. Reasonable. Eve. 0035-W.
NO. CAMBRIDGE—Large sunny room; married couple wish to let desirable room to gentleman; home cooking; gentlemen preferred. Porter 0693-M.
ROSLINDALE—Large room, private home; home cooking; gent preferred. Par. 0308-M.
ROXBURY—Elderly lady will board child; care, school age, by day; good food; kind, motherly care. Tel. Par. 0308-M.
ROXBURY—Off Warren St., desirable room for gentleman; home cooking; every convenience; reasonable. Regent 0946-M.
ROXBURY—Under school age, wanted, board, by private family; reasonable. Tel. Aspinwall 3508-W.
CHILDREN to board from birth up. Call Mystic 0544-M.
ELDERLY person boarded, home comforts, care; reasonable. Call 1 Ellis st., Allston.
Mrs. Ranney, 65 Middlesex Ave., Reading.
GIRLS—To board about 4 to 6 months, by one daughter, same age; advantages beautiful suburban home. Call Mystic 0544.

Vacation Places 89

GIRLS—Invited to board at Summer camp on Cape Cod; references required. Address Camp Director, 1 Pleasant St., Roslindale, Parkway 0697-W.
PRIVATE cottage, Scituate, Massachusetts beach, excellent training; care; 35 miles from Boston. Tel. Hub 2294-W.

Furnished Rooms 90

BROOKLINE
No. 1778 Beacon—Large attractive front room. Call Regent 2250.
ALLSTON—Sunny room, very St., rooms. Summer rates, trans. screen. Reg. 0233.
BOSTON—Large, sunny room for one or two gentlemen. Call 0227-J.
CAMBRIDGE—Off Central Sq., beautifully furn. front bedroom in private home; gentleman. Tel. 4227-J.
CAMBRIDGE—Attractive room for 1 or 2, private home 4 Leonard Ave. Univ. 3362-W
CONCORD—Fine, sunny, furnished apartment; attract. rms., all mod. conveniences, $7 up. Concord 0084.
DORCHESTER—Large, sunny room; very reasonable. 471 Columbia Rd. Col. 5527.
DORCHESTER—Large, sunny room, private home; near cars, restaurants. Col. 2956.
DORCHESTER—Large, sunny room, private home; all conveniences; 2 gentlemen preferred. 2331-M.
HUNTINGTON AVE., 1095—Large, sunny room; also single room; Center 8451-W.
HUNTINGTON AVE., 962—Newly fur. room; two beds; mattresses; rea. Reg. 3651-M.
JAMAICA PLAIN—Desir. rm., private fam.; quiet; to 1 or 2. Barbara St. Jam. 1344-W.
WALDEN—Furn. rms. in centre of city home, $4-$5. Malden 3818-W.
BEDFORD—Nicely furn. room, private family; near, 96 Windsor Rd. Mys. 4048-M.

Rentals

Furnished Rooms 90

MALDEN—Sunny, nicely furn. rm., reasonable. Myrtle 1171-M.
ROXBURY—Large, sunny room; 2 windows; 114 Ivy st. High. 0760.
ROXBURY—Large, sunny room; suitable for gentleman; private family; home cooking; everything; reasonable. Aspinwall 3508-W.
FREMONT—Large, sunny front room; 2 windows; $4. Liberty 4190-W.
FREMONT—Large, sunny room; $4. Liberty 4190-W.
FREMONT—Large, sunny front room; $4. Call 2997-J.
FREMONT—Large, sunny room; $4. Call 2997-J.
Malden, suitable for 2; $10; also front room, $5. Malden 1200.
W. SOMERVILLE—Rear rooms in modern home; 5 minutes' walk to Fellsbridge to Boston; private baths. Day 82 82-50.
W. SOMERVILLE—Large, sunny room; all conveniences; private family; suitable for rest. Somerset 0084-M.
W. SOMERVILLE—Front sunny room; reasonable. 4253-J.
WINCHESTER—Large, sunny room; home; 1727 M. Mystic 0544-M.

Rooms in Hotels 92

New Majestic Hotel
$10 a Double Bed. Rooms $1 per day
TREMONT at Northampton Square
Non-Smoking furnished 4-rm. suite, $10 a week.

Rooms for Housekeeping 93

BEACON HILL—Sunny, furnished room; housekeeping facilities; 19 South Russell st.
BROOKLINE—Large, sunny room for two; housekeeping facilities; reasonable. Aspinwall 3508-W.
CAMBRIDGE—2 well fur. housekeeping rooms; 2 Essex st. Melrose 2596-J.
CAMBRIDGE—Sunny, furnished room; housekeeping; 1 Dana Place, University 3845-J.
CAMBRIDGE—Sunny, furnished room; housekeeping; reasonable. Col. 3124-M.
CITY SQUARE—Large, sunny 2 light housekeeping room; bath; parking space.
DORCHESTER—Sunny, furnished housekeeping room; kitchen privileges. Col. 8668.
DORCHESTER—Sunny, furnished room; housekeeping; 7 Everton St. Talbot 2233.
EVERETT—Sunny, furnished room; housekeeping; 1 Hancock st. Everett 0084.
FRANKLIN PARK—Large, sunny room; housekeeping; reasonable. Eve. 0035-W.
HYDE PARK—Large, sunny room; housekeeping; 1 Dana Place, University 3845-J.
MALDEN—Sunny, furnished room; housekeeping; reasonable. Call 3124-M.
MALDEN—Large, sunny room; housekeeping; 2 light housekeeping rooms; bath; parking space.
MALDEN—Sunny, furnished room; housekeeping; for under kitchen privileges. Call 0668.
MALDEN—Sunny, furnished room; housekeeping; cars, elec. 7 Bertram St. Tabor 2233.
MALDEN—Sunny, furnished room; housekeeping; suite, unfurnished, 1st floor. Conn. 8415-W.
MALDEN—Sunny, furnished room; housekeeping; suite, unfurnished, 1st floor. Conn. 8415-W.
MALDEN—Sunny, furnished room; housekeeping; suite, street floor; also front room. Mal. 3818-W. Tel. Mal. 3818.
MASS. AVE. 548—Nicely furnished front room; housekeeping; private. Kenmore 2711.
NEWTON—Front room, baking, pefr. Dealn Hills, 238-M. Newton 0. Tel. 3887-M.
QUINCY, near square; desirable; fur. 2-rm. suite; all conveniences; 2 adults. Quincy 1.
ROXBURY—Near cars, large sunny room; housekeeping; 3 min. Dudley st. Terminal. Use locations. 2 adults. Dudley 0000.
ROXBURY—130 Warren St.; 2 large housekeeping rooms; also single room; $3 and $4 per week or more; other square rooms.
ROXBURY—Sunny, furnished room; housekeeping; near, gas range. Hig. 9080.
TEMPLE PLACE, 3—Large, sunny housekeeping room; near Tremont st. Tel. Hub 0000.
WALTHAM—Sunny, furnished room; housekeeping; suite, room, bath. Waltham 2482-J.
WORCESTER—Large, sunny, furnished room; housekeeping; 1 Dana Place, University 3845-J.
WORCESTER—Sunny, furnished room; housekeeping; suite, room, bath. Worcester 2482-J.
Apartments and Flats—Furnished 94
BACK BAY—Furn. 3 rms., kit. & bath; offer Summer months; 2 rooms, kitchen. Aspinwall 3508-W.
DORCHESTER—Furn., 3 large sunny rms., kit. & bath; $20. Talbot 2233-W.
EVERETT—19 Cabot st., 5 rooms, furnished, $25; 2 rooms, $10; 3 rooms, furnished, $40. Call after 6 P. M., or Everett 0213-W.
EVERETT—Attractive 3-room furn. kitchenette apartment; all conveniences; hot water; heat, electric light, gas, etc. Everett 0084.
FOR RENT—Furnished apartment; 3 rooms, dining and chamber, all linens, gas, elec. lights; reasonable. Inquire 1 Ellis st., Allston.
ROXBURY—Modern furn. light hskg. room, $10; also 2 rooms, kitchenette, $20. Hig. 2710.
Apartments, Flats—Unfurnished 97
ALLSTON—Sunset, rear, attrac. 4 large rooms, kitchenette, bath; $45. Call 0227-J.
6 bedroom wind-sun; A-1 loca. Asp. 4885
ALLSTON—Sunset, rear, attrac. 4 large rooms, kitchenette, bath; $45. Call 0227-J.
6 bedroom wind-sun; A-1 loca. Asp. 4885
ALLSTON—Sunset, rear, attrac. 4 large rooms, kitchenette, bath; $45. Call 0227-J.
BACK BAY—Best priced 2 rms. kitchenette, bath; $30. Call 0227-J.
BACK BAY—Best priced 2 rms. kitchenette, bath; $30. 70 Batavia St.; Main 4462
BEACON HILL—Attractive, good 3-room suite, all imprvd.; rent rea. Art. 4000-R.
BEACON HILL—Attractive, good 3-room suite, all imprvd.; rent rea. Art. 4000-R.
BEACON HILL—Attractive, sunny 3-room suite, recently renovated; $35; all impts. Inquire 1 Mt. Vernon pl., off Mt. Vernon st.
BEACON HILL—Attractive, sunny 3-room suite, recently renovated; $35; all impts. Inquire 1 Mt. Vernon pl., off Mt. Vernon st.
BRIGHTON—Attractive, modern 3-rm. kitchenette apartment; $45. Call 0227-J.
BRIGHTON—Attractive, modern 3-rm. kitchenette apartment; $45. Call 0227-J.
BROOKLINE—Modern, sunny 3-room apartment; rent reasonable. Regent 2882-J.
BROOKLINE—Modern, sunny 3-room apartment; rent reasonable. Regent 2882-J.
BROOKLINE—Modern, sunny 3-room apartment; rent reasonable. Regent 2882-J.
BROOKLINE—Modern, sunny 3-room apartment; rent reasonable. Regent 2882-J.
CAMBRIDGE—Apartment, 4 rms., bath, hot water heat, electric lights, all modern conveniences; rent $50. 2 Putnam St., Porter 0693-M

Unity of Purpose Among English-Speaking Peoples Can Organize the World for Peace

SUNDAY the purple hood of Doctor of Laws was placed around the shoulders of William Randolph Hearst, at Oglethorpe University, Atlanta, with the simple accolade:

"William Randolph Hearst, counselor of millions, lover of America, exponent of a perpetual peace entente among the English-speaking peoples of the world."

The degree and title were a fitting reward for the crusade of English-speaking unity by Mr. Hearst and his papers, beginning with Mr. Hearst's stirring 1927 New Year's message calling on these nations of one tongue to pledge peace among themselves forever, and to stand together for peace in the rest of the world.

IN his baccalaureate address to the graduating class of Oglethorpe, Mr. Hearst paid his tribute to the healing power of common language:

"The same races which speak different languages and live in conflict in Europe speak the same language and live in peace and harmony in America."

In the spread of the English language as the common speech of international trade and finance, Mr. Hearst sees a mighty force for peace. He said:

"I firmly believe we will never realize universal peace in the world until we have what amounts to a universal language. This is a business age. Industry is enthroned. Finance is king. And English is the language of commerce and the counting room.

"With a combination of English-speaking nations, the wide distribution of English-speaking peoples, English will soon become the universal language; or, at least, every nation will learn its own language first and English second, and the one language thus chosen to be used and understood throughout the world will be English."

THE political events of the year emphasize the common interests of America and the English-speaking dominions of the British Empire, and their need to stand together to protect those interests, the chief one being peace.

Above all, the English-speaking nations hold the money power of the world. By refusing to lend money to other nations for warlike purposes, as Herbert Hoover suggests, the sinews of war can be cut.

OGLETHORPE gave Mr. Hearst deserved encouragement in his campaign for English-speaking unity for peace. His work is a nucleus round which the world may yet be organized for peace in fulfillment of the age-long dream of humanity.

That Auditorium

When, Mr. Nichols?

Now that the fourth new Boston hotel is completed the Boston Evening American hopes Mayor Nichols will not wait for someone to come forward with a plan to build a Civic Auditorium, but will himself start the ball by calling a meeting of those citizens most likely to be interested.

His Honor can count upon the support of the railroads, the steamship companies, the hotel men and the merchants of this vicinity to begin with.

Funds for the original Convention Hall in Kansas City, which now seats 12,000 persons, were raised by POPULAR SUBSCRIPTION.

CLEVELAND'S Public Auditorium, with a like seating capacity, was first discussed seriously when Mayor Harry L. Davis called a meeting of business and professional men in 1916. This committee built a general organization, with a membership of more than 200,000. The campaign for a bond issue of $6,500,000 was begun at once.

The Municipal Auditorium at Springfield, in our own State, cost $2,000,000. It is said to have brought to the city more than $8,000,000 in business. The ANNUAL value of the hall in Kansas City, by the way, is placed at FOUR TIMES THE ORIGINAL COST OF THE STRUCTURE.

A recent addition to the Hotel Bellevue provides Boston with 100, the Ritz-Carlton with 350, the New Elks' with 350, the new Parker House with 600 and the Hotel Statler with 1,300 rooms.

These 2,790 bring Boston's equipment to a total of 16,000 rooms.

We now have everything even the largest convention can ask for EXCEPT A MEETING-PLACE.

Why delay?

A Civic Auditorium in Boston, besides providing accommodations for community gatherings, will house radio shows, flower shows, even three-ring circuses. It will be of benefit to all New England.

Here, Mr. Mayor, is YOUR opportunity to do something for the city that will be remembered always.

The hotel men having done their part—AT LEAST their part—the NEXT move is Boston's.

'How Much Is There in It?'

NOT the Question to Ask If What You Want Is Opportunity

This is the season when leading citizens, distinguished on one account or another, are invited to say a word to Those About to Be Graduated.

Sometimes, these talks are obscure and mysterious; too often they are taken from books and are flat to the point of dullness. Twaddle, moonshine and wish-wash are the ingredients.

But occasionally there comes along a speaker who has something to say, and who says it in words that are easily understood.

A recent speaker before a high school audience in Gloucester was Mr. Cameron Beck, whose interesting and important position is that of director of personnel of the New York Stock Exchange.

In the course of a year, Mr. Beck interviews THOUSANDS of youthful applicants for positions.

"Ninety-nine out of one hundred young men who come to me to apply for a position," he said, ask the same questions: "What does it pay? What are the hours?"

"The one hundredth applicant inquires, 'What are the opportunities?'"

The gentleman from New York left with his young hearers the picture of two groups of workers, the one large, the other small.

Members of the first group have no thought for anything except the pay-envelope, no eye for much besides the clock. These are they who fall by the wayside, or become "drifters."

Those who form the much smaller group are the young people who are looking ahead. They MOVE ahead of the other group, too, it may be almost imperceptibly at first but eventually by leaps and bounds.

Neither the stock exchange nor any other worthwhile employer has room in his organization for the clock-watcher.

BOSTON DAY BY DAY

WALSH PAINTING

STATE HOUSE guides are continually called upon to explain to visitors the absence from among the portraits of former governors, of DAVID I. WALSH. More than a year ago the portrait was received from the artist—EDMUND C. TARBELL—and set up temporarily in the council room. It was returned by the art commission with certain suggestions. Why the portrait has not made its reappearance is a mystery even to State officials in touch with the work.

* * *

AMUSED

CHARLEY TIGHE of the Harbor police, is amused daily at the appearance on a nearby wharf of an elderly man, rain or shine. He sits there on pleasant days all facing the water when a younger man appears with the morning newspaper and sits by his side and reads to him the happenings of the day. This is followed by a short discussion, following which the younger man folds the newspaper and departs leaving the elderly man alone to enjoy a pipe.

* * *

TELEPHONE

CITY CLERK LEVERETT D. HOLDEN of Malden, the only city clerk which Malden has had, has another distinction, which is that of being the oldest telephone subscriber in point of service in the country. Mr. Holden had the first telephone ever installed in Malden outside the central office and manager, and was given No. 3. He always retained that number, which is now listed as 0003. He has retained constant telephone service since that day at his same address on Prescott street.

* * *

LIKES TOWN.

FRED HOFFMAN, Red Sox catcher, didn't take very long to get acquainted around Boston. FRED had a flier with the Yankees a few seasons back, but didn't like Gotham for a home. Then he had a season or two in the American Association, but the towns on that circuit weren't just like home either. Fred didn't like the idea of coming to a last place club this Spring but he made friends fast and furious in the HUB and now he thinks it's the best town in U. S. A. He and ARTHUR CROWLEY, son of Superintendent Crowley of the police department, are great pals and FRED has more than one reason for winning a regular berth with BILL CARRIGAN'S sockers.

* * *

SERVED WITH O'BRIEN

At Portsmouth, N. H., the writer recently met EVERETT W. RICKER, who took a position in Boston City Hall back in the days of MAYOR O'BRIEN and labored there for 21 years. MR. RICKER is now a dealer in antique books. His father, JAMES W. RICKER, former Tax Collector of Boston, was at City Hall for 33 years.

What Do You Know?

BOSTON'S ORIGINAL KNOWLEDGE TEST

What name best fits?

1. author
2. artist
3. inventor
4. philosopher
5. orator

(Richard Arkwright-Irvin Cobb-Herbert Spencer-George Rooney-Wendell Phillips)

Can you locate:

6. Fairbanks
7. Olympia
8. Montmorency Falls
9. Amalfi
10. Hell Gate

Do you know:

11. What is the "Palmetto State"?
12. Where is Benjamin Franklin buried?
13. Who is the poet laureate of England?
14. What is the seismograph used for?
15. Who wrote "The Great Divide"?
16. Who was called "The Victor of the Marne"?
17. Who followed McKinley as President of the United States?

See tomorrow's paper to verify your results. Answers to yesterday's test:

1. true—Dirigible balloons were invented by Zeppelin.
2. false—Thomas Jefferson was born in Virginia.
3. false—Yellowstone Park is in Wyoming.
4. true—The "staff of life" is bread.
5. "Of the midnight ride of Paul Revere"
6. "Lest we forget—lest we forget!"
7. "Dig the grave and let me lie"
8. enormous; 9. Bucephalus; 10, 50; 11, Pennsylvania; 12, 1869; 13, Poughkeepsie, N. Y.; 14, James Bryce; 15, Vatican, Rome.

(Copyright, 1927, King Features Syndicate, Inc.)

THE RHYMING OPTIMIST

By ALINE MICHAELIS

WHEN Springtime wind comes roaring in from islands far away, it brings a breath of strangeness to the reserviewed month of May. A something in the racing air brings Orient sweets today, as though it wafted round the world the fragrance of Cathay. It brings a hint or lily-buds upon a still lagoon, where painted lips and almond eyes make vows beneath the moon. It tunes the thoughts to simple bells, and thus wrought to jade, fantastic shapes that lurk within the dim pagoda's shade. And, as the wind goes whirling on, wild, joyous, never still, it stirs desires and dreams . . . would I might rove the world at will! Would I might sail the sparkling seas, thread cities old and dim, and like Spring wind go dancing down beyond earth's utmost rim!

HUMAN AILMENTS IN LUXURY

By DR. FRANK CRANE

A GERMAN scientist who conducted autopsies on 30,000 mummies dating from 4000 B. C., to the dawn of the Christian Era, says he found abundant evidence that human ailments grow with luxury.

Mummies of an earlier age showed signs of few of the diseases that appeared in those of a later, richer time. Gravel on the kidneys, tuberculosis, gout, cancer and smallpox came with the ages of luxury.

Early Egyptians had hard, white teeth. Later ones, who by their costly burial robes showed they had lived in a time of greater wealth, had decayed molars.

The whole trend, according to this scientist, has always been to an increase in human ailments when there was an increase in luxury.

However, the point is that it was not the luxury that brought on the ailments, but a failure of the people to meet the changed conditions.

A change in outward circumstances has to be met with a change in one's habits. Extinct animals are the ones who could not meet the changes in climate and food, who kept on as they had been going under other circumstances, and paid the penalty.

There is no reason why grandpa, who got callouses sitting on a hard board wagon-seat should be any healthier than little Eddie, who rides around on springs and shock absorbers.

Luxury, in itself, is a fine thing if it is used rightly.

The trouble with it is that too many people live in luxury as if they were living under the old conditions. They do not alter their habits to meet their new conditions.

They eat the same food grandpa did when he chopped wood and milked the cows, and they exercise as grandpa did when he had a few minutes to rest.

Consequently their aches and pains multiply and they blame it on luxury. The real villain in the piece is not luxury, but a continuation of habits that suited one condition into a sort of life that needs other habits.

Scientists, experimenting with rats, have shown that a life lasts according to the "rate" it is used. Rats using their energy in spinning a wheel fast day after day, died sooner than those which used less energy from day to day. So men living in an age which enables them to conserve their energy should be healthy and long-lived if they change their mode of living to fit their new conditions. In fact the best assurance for long life is the ability to change with things about you, to adapt yourself to altering circumstances. The security for long life is not found in enormous strength or in so-called appliances for safety.

The only thing safe for a man or a nation is to go on. Life is like riding a bicycle. Its safety consists in keeping straight ahead. Whenever anybody stops, all sorts of maladies begin to infest him. There have been mammoth animals dug up from the fossil beds of the past. They seemed to be admirably equipped for long life, but they have become extinct, while animals of less formidable construction with the ability to adapt themselves to changed circumstances still have their descendants with us.

(Copyright, 1927, McClure Newspaper Syndicate.)

WORDS OF THE WISE MEN

Inhumanity is caught from man,
From smiling man. —Young.

Each day is the scholar of yesterday.—Syrus.

No well-informed person has declared a change in opinion to be inconstancy.—Cicero.

Man is never watchful enough against dangers that threaten him every hour.—Horace.

Custom is second nature.—St. Augustine.

A man must either imitate the vicious or hate them.—Montaigne.

Confidence is safe nowhere.—Virgil.

He is safe from danger who is on his guard even when safe.—Syrus.

Few persons have courage enough to appear as good as they really are. —J. C. and A. W. Hare.

He who is not just is severe; he who is not wise is sad.—Voltaire.

Inconstancy is the only thing in which men are consistent.—Horatio Smith.

'Tis always morning somewhere.—Longfellow.

Still achieving, still pursuing,
Learn to labor and to wait.
—Longfellow.

The mind is its own place, and in itself
Can make a heaven of hell, a hell of heaven. —Milton.

No government is safe unless it be fortified by goodwill.—Nepos.

Thus grief still treads upon the heels of pleasure,
Marry'd in haste, we may repent at leisure. —Congreve.

There are deeds which have no form, sufferings which have no tongue.—Shelly.

Men in great place are thrice servants; servants of the sovereign or State; servants of fame, and servants of business.—Bacon.

LISTEN, WORLD!

By ELSIE ROBINSON

I HAVE a brilliant young friend named Leroy.

He is handsome and versatile. He has a marked talent for writing and unusual force and determination. In addition to this, he has received large gobs of choice education, most of which have stuck.

From which you would gather that Leroy is a valuable citizen and that the world is his, for the taking.

You'd gather wrong.

Leroy is a nuisance to himself and to everyone with whom he comes in contact, and unless he changes greatly he stands less chance of making good in life than a good husky stevedore or scavenger.

Leroy's life is a failure and his power is going to waste because he isn't insulated. Which is a lamentably common fault in these high pressure days.

We devise ways of making lives more powerful, but power is wasted—is itself actually dangerous—unless it is properly insulated.

Look at the cord on your electric light.

Power goes through that cord, power which is of rare service to human life. But that power wouldn't be of service unless the wire which transmitted it were insulated by that woven covering. It would, instead, be a constant menace to life and property.

And that is what's the matter with many high voltage people.

They have power and intelligence but they lack the necessary insulation of humor and common sense to protect themselves and others against friction. So they become irritating and destructive as "live wires." Instead of transmitting the force which is in them, they sting and shock those who come in contact with them, and are naturally avoided.

Such is Leroy's predicament, and that is why his life is being wasted in spite of his splendid endowment.

But surely it's easy to see and remedy a lack like that?

You'd think so. Yet, strangely enough, most uninsulated people refuse to remedy that lack. Instead they take a perverted pride in their condition. They protest that they are "sensitive" or "high strung."

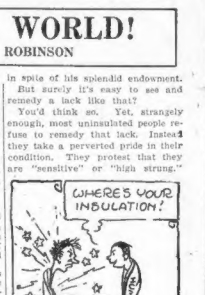

And so they quite often impose upon cheerful, practical people who do not take life in the raw.

Why should they, with their rare talent, make such ignoble concession to the drab demands of life?

So they rationalize and glorify their edginess.

And all the while, their force and talent go to seed.

The world passes them by.

For the plain truth is that lacking the insulation of sense and humor and common restraint, the greatest genius becomes nothing but a domestic pest and the world soon tickets him with a "Hands Off!" sign.

Copyright, 1927, King Features Synd., Inc.

Famous Actresses

—By Anne Chaplain—

Mary Robinson, "The Exquisite Perdita."

"YOU will make a conquest of the Prince tonight. I never saw you look so handsome as you do now."

These words, spoken to Mary Robinson by a fellow-actor as she was about to step on the stage before a royal audience, unfortunately turned out to be true.

Mary Darby, as she was known before her marriage, was the daughter of a captain of a whaler who lost his fortune in a scheme for converting Eskimo Indians. He then deserted his family, and Mary, who had been attending a fashionable school, had to come home to help make ends meet. She managed to get some pupils, at the same time not neglecting her own education. Every penny that could possibly be spared was hoarded to be used for the cultivation of accomplishments. One of these was dancing, which she learned from the dancing master at Covent Garden.

Impressed by the beauty and cleverness of Mary, this dancing master brought her to the attention of Garrick, who took a great fancy to her and undertook her tuition. Thus trained by Garrick, Mary made her debut as Juliet. Old as he was, Garrick attended the opening and derived a great deal of pleasure and gratification from Mary's wonderful success.

Mary had been married to a man named Thomas Robinson, a clerk in London. At first they lived in comfort, but her husband lost his money and once was thrown into prison for debt. She accompanied him there and remained during his confinement. While there she completed a collection of verse which she had written as a child. It was later published in two volumes.

The loss of her husband's fortune was the deciding factor in Mrs. Robinson's decision to pursue a stage career. She was most beautiful and intelligent, possessing a grace and charm that endeared her to all. She played successfully in both comedy and tragedy.

One night in December, 1779, "A Winter Tale" was given "by command." The King and Queen with the royal family, were present. Mrs. Robinson was cast for Perdita, the part which was her undoing. She was so exquisitely beautiful that night that one of her fellow-actors was moved to make the remark first quoted.

During the entire performance the

Prince of Wales (later George IV.) did not take his eyes off "Perdita." It was very evident that he was enraptured by her grace and loveliness. This resulted in an impassioned, correspondence. The Prince wrote Mary long letters, declaring his undying love for his "Perdita" and signed himself her "Florizel." Mary could not resist the romantic pleading of the Prince, who was only eighteen years old. They met and later she left the stage for him. Poor Perdita's happiness was short-lived, however. The Prince tired of her after two years and she was left a pathetic figure without money or position.